The Foremanual

1940

Loads of luck to one
full of jokes
Florence Trylus.

Best to you -
all-ways. - Yours
expert drummer
Love
Merrill Barthas

Lyst 3 7th grade

Dear Bob:
Make new friends,
But keep your old;
New ones are silver
But old ones are gold.
Division room class mate.
Helen Getz.

"Loads of luck in the Future"

To an "wonderful" drummer
Helene Jernigan

1940
Ruth Nelson

Best of Luck
to
A Bright Boy.
Nancy
Baldasarre

To a swell
Fellow
Dot Indurante

An ocean of success Bob
Elaine Osuch
(Maisie)

Best Wishes to a
fellow Foremanite
Lorraine Horn
(Lovey)

Best of Luck
in the Future
Alice
Dziedzic

To a slap happy guy but
your nice any way. Gee!
Elaine Nowolarski

May you always
Have Luck
Dot Rogalski.

Best Wished
& loads of love.
Marjorie
Schreiner

Lots of luck you
drink pigment
Jimmy Riggs
Dinto
Dinny

The Best
of Luck
"Mrs. Wm. Bojak"

Lots of luck to
that silly willy
from the Polish Club
Love, Stella Maruniewski

Good Luck
Juanita Bowman

Mom told me I shouldn't drink!
Ha! Ha! I don't,
Mom told me I shouldn't smoke!
Ha! Ha! I don't.
Mom told me I shouldn't kiss!
Ha! Ha!

June Regue

Loads of Luck
Betty McGinn

To a swell pal
in time of need
Love + XX
Lorry.

One more year
enjoy it.
Florence Sliz

"Thumb Your Way"
Through A
FOREMANUAL

A Review

OF THE YEAR
NINETEEN FORTY
PRESENTED BY
THE SENIOR CLASS

FOREMAN
HIGH SCHOOL
CHICAGO, ILLINOIS

CONTENTS

FACULTY. . . . . Page 6
STUDENTS. . . . Page 12
ACTIVITIES. . . . Page 68
ATHLETICS . . . Page 98

Backward, turn backward, O Time in
your flight!
Make me a child again just for tonight.

UPON my arrival the faculty welcomed me most cordially; and since then the gracious spirit of friendliness that was manifested at that delightful tea has been strengthened. This spirit of co-operation has resulted in a unified group with one aim—to install high ideals, right attitudes toward life, and social understandings in the student body.

The students, too, by their visits to me, their smiling "Good mornings," the confidences they have placed in me, the trust they have manifested towards me, the efforts they have exerted in attaining scholastic achievement, have made this first year at Foreman happy for me and, I hope, profitable for them.

From time to time, throughout the year the good news of scholarship awards, implying high educational attainments, have occasioned great rejoicings. Our students have been awarded prizes in English, Art, and other contests, both educational and civic. The work in every department is excellent and altogether the tenor of Foreman is indicative of physical, mental, moral, social, and spiritual development.

To each of you I extend best wishes for success in whatever you choose as your life's work. May the accumulation of the many fine things at Foreman help you to realize your fondest hopes.

Catherine A. Ryan

Principal

Catherine A Ryan

HARRY P. McHALE

Our photographer caught Mr. Harry P. McHale, assistant principal beloved by faculty and student body alike, in a typical friendly mood. The twinkle in his eye, the hearty laugh, the merry tune he may be humming (and he is no Johnny one note!), the sprightly step, the brilliant sally in breezy repartee, the sense of humor, and, above all, his fairness and kindness have won the confidence and affection of Foremanites. During the past four years four principals have presided at Foreman, but fortunately for us, Mr. McHale has remained at his post. All his actions and decisions are guided by his slogan, "For the good of the school." And what a school!

Miss Ryan

Mrs. Burke

Miss Steinmetz

Miss Costello

To the three cheerful and capable secretaries, Miss Margaret Ryan, Mrs. Helen Burke, and Miss Jeannette Steinmetz, falls the task of handling correspondence, programs, records, reports and more reports. Miss Cecilia Costello and Mr. Clarence Ranseen enforce better attendance; Miss Helen Hart is Registrar, and that bespeaks efficiency.

ENGLISH DEPARTMENT

Miss Veda Stern, Miss Frieda Zeeb, Mrs. Florence Harte, Mrs. Genevieve Greenwood, Miss Mary Stewart, Miss Muriel MacKay, Miss Katharyne Wendt, Mrs. Laura Mussehl.

Mrs. Rose Weiss, Miss Blanche Connor, Miss Mary Fahey (librarian), Miss Virginia Cavoit, Miss Helen Chrzonowski, Miss Margaret Morrissey, Miss Johanna Christiansen.

Mr. Ranseen
Miss Hart

Miss Keefe Mrs. Anderson

ENGLISH DEPARTMENT

The English Department is our ballast and mainstay. Without them, thought and idea would be inarticulate. To them is allotted the arduous task of winning scholastic awards, including public speaking and essay contests. And their record is most meritorious! Student life is greatly enriched by Public Speaking, Drama, The Foreman News and *The Foremanual*, thanks to the efforts and ability of our English teachers.

Two words describe the Commercial Geography teachers, ummmmph and zzzzip!

LANGUAGE

(Seated): Miss Clara Lawin, Miss Frances Dyer. (Standing): Miss Marie Jasinski, Mr. Francis Ready, Mrs. Jessie Brankamp, Mrs. Eva Hogle.

HISTORY

(Seated): Miss Lucy Daniels, Mr. Blatchford Kough, Miss Mary Mostyn, Miss Genevieve Flaherty, Mrs. Mary Talbot. (Standing): Mr. James Snodgrass, Miss Lilyan Herzer, Mrs. Alice Jones.

PERSONNEL

(Seated): Miss Marie Harkins, Mrs. Luella Voelz, Miss Veda Stern. (Standing): Mr. Wilbert Deering, Miss Blanche Connor, Miss Irene Hirons, Mr. James Snodgrass, Miss Mary Mostyn, Mrs. Florence Harte.

LANGUAGE, HISTORY, PERSONNEL

All Foremanites anticipate the Language assembly. Need we say more?

Ah, Miss Daniels and your corps, how weary you are re-making the map of Europe. And how sad you are at this greatest man-made catastrophe. We rejoice with you, nevertheless, that the UNITED STATES is the God-send to DEMOCRACY!

The Personnel Department registers its work on indelible records and they appraise us for what we are—supernormal, normal, sub-normal, or *lazy!*

SCIENCE AND MATH

The Science Department, ever popular with live students, covers itself with glory. Space, and space only, prevents our paying tribute to the illustrious Mr. Keating and Mr. Mouw; but we do want to record the fine work accomplished by Miss Kelly's Beto Club and Mrs. Jerome's Projectors' Club. The boys who have charge of class educational movies contribute to scholarship.

The Math Club, under the sponsorship of Mr. Silverman, is an asset!

SCIENCE DEPARTMENT

Mr. Stanley Pawlicki, Mr. Leslie Larsen, Mr. Irving Lovejoy, Mr. Gerrit Mouw.

Mrs. Luella Voelz, Mrs. Mae Jerome, Mr. Henry Keating, Miss Cecilia Kelly.

MATH DEPARTMENT

(Seated): Miss Helen Hart, Mrs. Bessie Kinert, Miss Margaret O'Neill. (Standing): Miss Laura Kinderman, Mr. Charles Jenkins, Mr. Hymen Silverman, Miss Lillian Brown.

COMMERCIAL DEPARTMENT

(Seated): Mr. Joseph Sazama, Miss Blanche Cooney, Mrs. Marcella Muldoon. (Standing): Mrs. Mollie Nieland, Mrs. Eleanor Schwartz.

(Seated): Mr. Edwin Ulveling, Miss Cecilia Costello. (Standing): Mr. Dennis Morrissey, Mr. Wm. Miller, Miss Lillian Sheehy, Miss Irene Melody.

SHOP TEACHERS

Mr. Warren Herringshaw, Mr. Charles Johnson, Mr. Wilbert Deering, Mr. John Byrne, Mr. Gilbert Stadtler, Mr. Leonard Sollo.

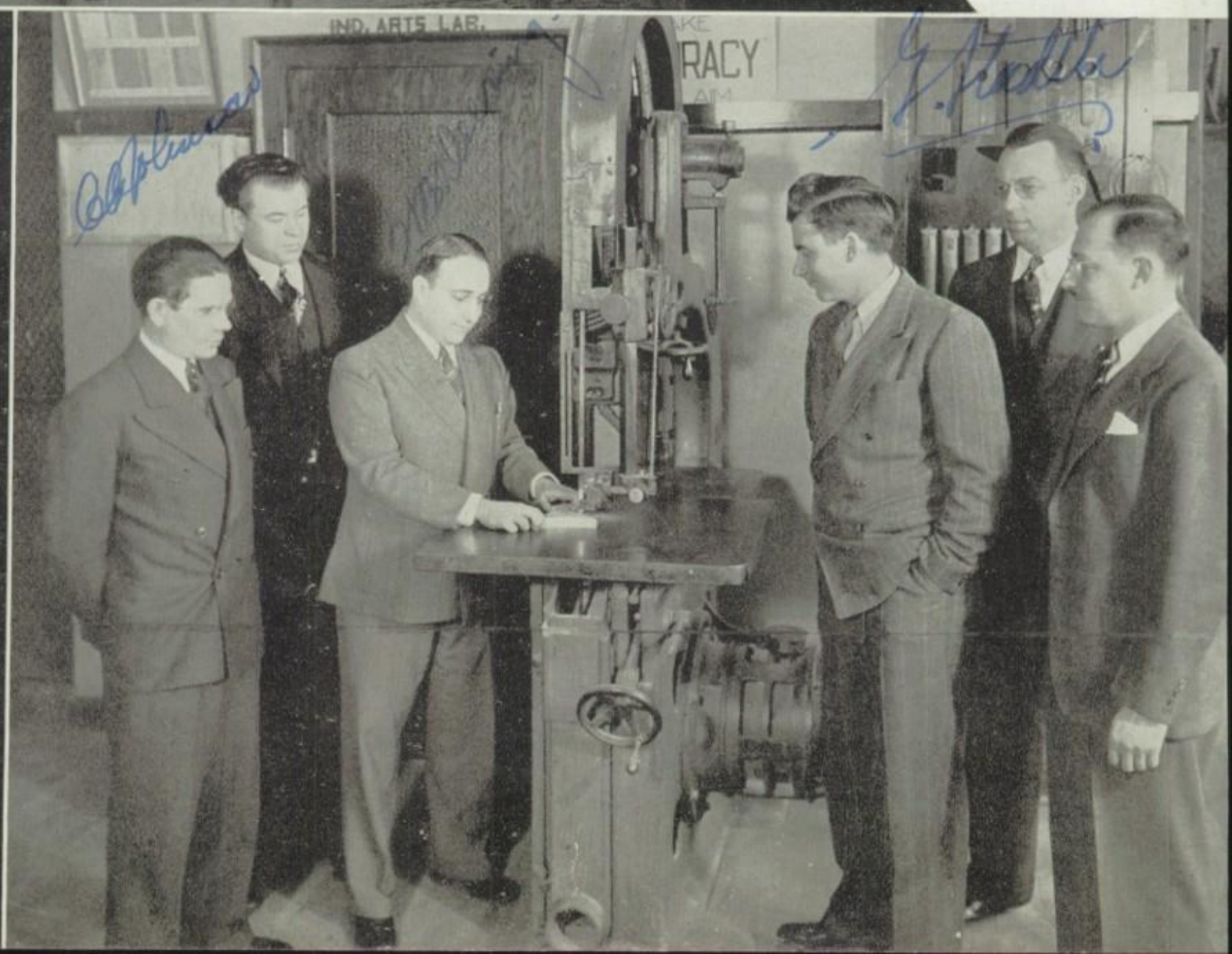

ARTS, MUSIC AND PHYSICAL CULTURE

The Arts have distinguished themselves with their clever posters heralding coming events and with the beautiful parchment window. Cooking classes have satisfied our hunger; sewing, our vanity.

Just an old tradition—music continues to be rated "excellent!"

The girls' section and the football pictorial pages depict our outstanding pride this year. Thanks, Miss Lagorio and Mr. Maloff.

And the R.O.T.C.? Look them over and agree with us—sturdy, stalwart, snappy. Alert!!!

FINE ARTS

Miss Hildegarde Effting (Art); Mrs. Guyneth King (Cooking); Miss Clara Felch (Sewing), and Miss Marion Homer (Art).

MUSIC

Capt. Guy Reid (Band and Orchestra); Miss Myrtle Nelson (Music).

GYM

(Seated): Miss Veronica Lagorio and Miss Alma Jones. (Standing): Mr. Edward Zahorik, Miss Harriet Hardy, Sgt. Hill, Mr. Jack Maloff.

968 983

Students

JANUARY CLASS OFFICERS

William Trader....Vice President
Ethel Klotz.....Treasurer
Lorraine Kallenbach....Secretary
Walter Suchow.....President

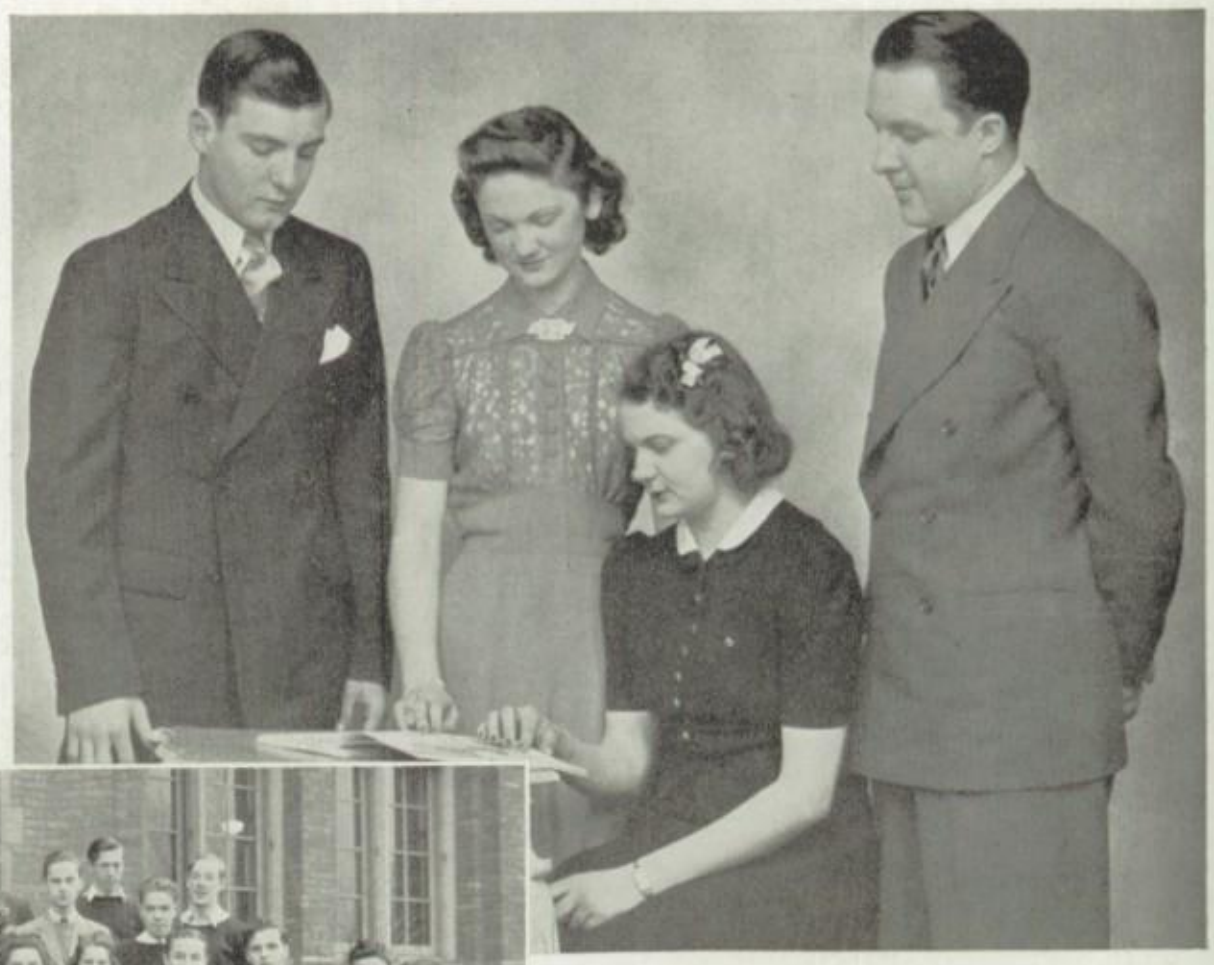

JANUARY COMMITTEES

BOTTOM ROW: Gunderson, Teuber, Raffaelli, Kruger, Jandyk, Dempsey, Whitman, Olson, Kajohn, Caputo, Darby, Meyer, Jorgensen. IN FRONT: Mr. Silverman, Elizian. ROW 2: Barkemeyer, Axelson, Edl, Johnson, Rachambeau, Shastak, Miss Sheehy, Tuipin, Steckiewicz, Moore, Hartman.

BOTTOM ROW: Silverman, Christoffersen, Jenkins. ROW 2: Szafran, Bowman, Rode, Pollak, Alvsaker, Klotz, Dunlap, Alois, Drane, Hubner, Housen, Brinke, Ziemski, Wolinski, Fogel, Gates, Reichelt, Kempe, Prigge, Vannier, Sieloff, Kirchhoff, Johnson, Fregd.

BOTTOM ROW: Schwartz, Badali, Allegretti, Dost, Kempe, Prigge, Vannier, Sieloff, Kirchhoff, B. Johnson, Fregd, Kaufman. ROW 2: Suckow, Pioch, V. Johnson, Gade, E. Johnson, Lisack, Mancuso, Wetterer, Edstrom, Meyer.

JANUARY PROM

One hundred and fifty couples swayed to the music of Perry Kenzie's orchestra at the "Snowflake Prom," held January 12th at the Graemere Hotel. In between dances girls admired the heart-shaped pearl bracelets which they had received as favors, while their escorts hopefully patted smart new billfolds. The high spot of the evening was the grand march led by class president Walter Suchow and Mable Badenoch. Beautiful gowns and flowers, a festive atmosphere and sweet music—all these combined to make this the great social climax of four busy years.

JANUARY

ALOIS, JEAN
"Jeanie" COMMERCIAL
C. I. C., Personnel, Newspaper, Honor Society.
sweet, intelligent, attractive

ALLEGRETTI, ANITA M.
"Neets" COMMERCIAL
C. I. C., Foremanual, Prom Committee, "Miss Collegiate," Clean-Up Campaign.
sociable, carefree, likeable

ALVSAKER, LOIS S.
"Lo" SCIENCE
National Honor, Personnel, Current Trends, Latin, C. I. C., Graduation Committee.
attractive, dignified, sincere

BARKEMEYER, RITA C.
"Barky" GENERAL SCIENCE
Nat. Honor, Bowling, Class Day Committee, G. A. A., Girls' Glee, Current Trends, C. I. C.
cheerful, bright, trustworthy

AXELSON, MILDRED
"Milly" COMMERCIAL
Class Day Committee, C. I. C., "Miss Collegiate," Clean-Up.
sincere, quiet, good-natured

BECKER, BEVERLY V.
"Bev" COMMERCIAL
Nat. Honor, French, G. A. A., Girls' Glee, Personnel, C. I. C.,
tactful, captivating, blonde

BADALI, GENEVIEVE T.
"Gen" COMMERCIAL
Class Gift Committee, Safety Council, French, Girls' Glee, C. I. C.
intelligent, sociable, agreeable

BERG, ALBERT W.
"Al" GENERAL SCIENCE
C. I. C.
studious, quiet, loyal

BALZANO, HELEN P.
"Cobina" COMMERCIAL
C. I. C., G. A. A., Service Club.
pleasant, friendly, pretty

BIRN, DUAN
COMMERCIAL
C. I. C.
blonde, mischievous, playful

BAMBACH, JOHN E.
COMMERCIAL
C. I. C., Golf Champion.
quiet, agreeable, athletic

BLANDEN, JUNE D.
"Prune" COMMERCIAL
G. A. A., Steno, C. I. C.
tall, alluring, witty

BAMBACH, JOSEPH M.
COMMERCIAL
C. I. C.
friendly, humorous, co-operative

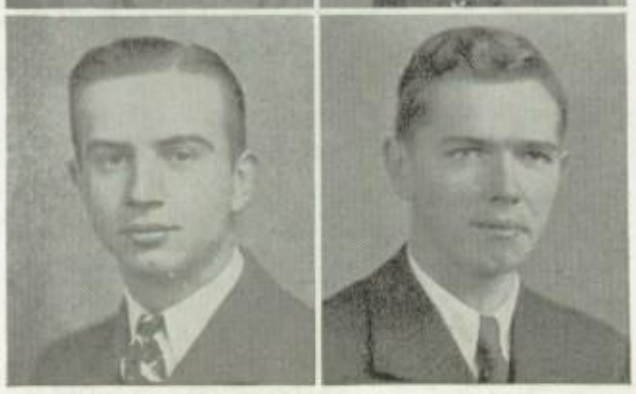

BORN, HENRY H.
"Hank" GENERAL SCIENCE
C. I. C.
agreeable, modest, pleasant

GRADUATES

BOWMAN, LAVINA E.
"Sis" COMMERCIAL
Biology, Graduation Committee, C. I. C.
dependable, quiet, studious

BRINKE, MARIAN R.
"Brinke" COMMERCIAL
Graduation Committee, Biology, C. I. C.
friendly, bright, conservative

BROWER, ELEANOR M.
"El" COMMERCIAL
C. I. C., G. A. A.
composed, obliging, amiable

CIECH, AGNES R.
"Chick" COMMERCIAL
Girls' Glee, Drama, C. I. C.
quiet, pleasant, engaging

BROWN, GEORGE F.
"Lover" GENERAL SCIENCE
Drama, Hall Guard, Band, Orchestra, Newspaper, Stamp, Latin, Football, R. O. T. C., C. I. C.
bold, daring, unassuming

CIESIELSKI, JEROME E.
"Jerry" COMMERCIAL
C. I. C., Prom Comm., Senior Play, Band.
sociable, nonchalant, smiling

CAPUTO, LUCILLE C.
"Lou" GENERAL SCIENCE
Current Trends, Class Day Chairman, Personnel, Student Council, C. I. C.
sweet, loyal, sincere

COLDITZ, MARGARET R.
"Mag" COMMERCIAL
C. I. C. rep., Class Gift Committee, Girls' Glee.
vim, vigor, vitality

CARLSON, ELEANOR A.
"El" COMMERCIAL
C. I. C. representative, Service.
reliable, efficient, quiet

CONWAY, MARY J.
"Jerry" COMMERCIAL
C. I. C. rep., Drama, A Cappella.
sociable, pleasant, kind

CHRISTIE, SIDNEY A.
"Beans" SCIENCE
R. O. T. C., Student Council rep., Latin, Newspaper rep, Aviation.
studious, radio fan

CROTTE, ALICE J.
"Judy" COMMERCIAL
G. A. A., C. I. C., Senior Play, Spanish.
pretty, neat, sociable

CHRISTOFFERSEN, HARRIET
"Chris" COMMERCIAL
Latin, C. I. C., G. A. A.
friendly, earnest, gay

DALPE, ARDELL J.
"Babe" COMMERCIAL
Drama, C I. C.
petite, friendly, demure

JANUARY

DARBY, VERNA M.
"Vern" COMMERCIAL
G. A. A., C. I. C.
good looking, friendly

DARBY, WILLIAM C.
"Major" SCIENCE
R. O. T. C., Class Day Comm., C. I. C.
militaristic, agreeable, accommodating

DAVIS, DOROTHY V.
"Dot" COMMERCIAL
Prom Committee, Newspaper.
natural, comely, gifted

DUNLAP, JUNE
"Ju-Ju-Bee" SCIENCE
Cap and Gown Committee, Safety rep., C. I. C.
modest, quiet, sincere

DEMPSEY, EILEEN W.
"Dolly" COMMERCIAL
Nat. Honor, Math, C. I. C. rep., Clean-Up Campaign, Class Day Committee.
blonde, brilliant, leader

EDL, ANNE
"Bug" SCIENCE
Newspaper, C. I. C. rep., Orchestra, Math, G. A. A.
pretty, exotic, winsome

DICK, WILLIAM
"Dick" TECHNICAL
Band, Gift Committee, C. I. C.
quiet, earnest, happy

EDSTROM, DONALD R.
"Don" COMMERCIAL
Prom Committee, "Miss Collegiate," Hall Guard, Band, C I. C., Bowling.
handsome, sociable, debonair

DOST, LORRAINE H.
"Dost" COMMERCIAL
G. A. A., Drama, German, Art, Personnel, Clean-Up, Class Gift Committee, Girls' Glee, C. I. C.
cheerful, blonde, likeable

EISENLOHR, HARRY C.
"Midge" TECHNICAL
Hall Guard, Student Council, Safety Council, Baseball, C. I. C.
small mischievous, frolicsome

DOYLE, DOROTHY M.
"Dottie" COMMERCIAL
German, Girls' Glee, Art, C. I. C.
quiet, shy, exotic

ELEZIAN, HAIG K.
SCIENCE
Drama, Bowling, C. I. C.
carefree, friendly, agreeable

DRANE, MARJORIE
"Drano" COMMERCIAL
Personnel, Newspaper rep., Pin and Ring Committee, C. I. C.
likeable, good-natured

EMERICH, WILLIAM, JR.
"Bill" COMMERCIAL
Football, Lettermen, Drama, C. I. C.
happy, witty, effervescent

GRADUATES

ERICKSON, GUNNAR E.
"Swede" TECHNICAL
C. I. C., Student Council, Intramurals, Tennis, Safety rep.
small, good-natured

FERRARI, ELAINE J.
"Curly" COMMERCIAL
Nat. Honor, G. A. A., Drama, C. I. C.
sincere, resolved, dramatic

FLYNN, MICHAEL
"Mike" TECHNICAL
Usher, Bowling, C I. C.
witty, mischievous, clever

GERKE, RICHARD (Grzonkowski)
"Dick" GENERAL SCIENCE
C. I. C.
agreeable, quiet, considerate

FOGEL, HAROLD
TECHNICAL
Baseball, Ticket Collector, C. I. C.
witty, friendly, shy

GUNDERSON, VIRGINIA
"Gin" COMMERCIAL
Class Day Committee, Letter-girl, Personnel, Student Assistant, G. A. A., Spanish, C. I. C.
sweet, lovable, versatile

FREGD, DOROTHY M.
"Dottie" GENERAL SCIENCE
Class Gift Committee, Bowling, Nat. Honor, Newspaper Reporter, G. A. A., C. I. C.
studious, reliable, sociable

HARTMANN, MARIE
"Mur" COMMERCIAL
French, Senior Night, Girls' Glee, C. I. C.
gay, radiant, generous

GADE, WILLIAM A.
"Bill" TECHNICAL
Prom Comm., C. I. C., Football Champs.
quiet, agreeable, athletic

HARTMANN, WILLIAM
"Bill" COMMERCIAL
Football, Class Day Committee, Bowling, C. I. C.
active, athletic, co-operative

GATES, KENNETH R.
"Ken" COMMERCIAL
Hall Guard, Ring Committee, Locker Guard, C. I. C.
amiable, congenial, humor

HAUSEN, GEORGENE
"George" COMMERCIAL
Drama, Cap and Gown Committee, Girls' Glee, C. I. C.
flirtatious, jovial, gay

GRIMM, DONALD
"Don" TECHNICAL
C. I. C.
neat, polite, athletic

HOLLINGER, DOROTHY
"Pudgy" COMMERCIAL
Cap and Gown Committee, C. I. C.
quiet, sincere, agreeable

JANUARY

HUEBNER, LORENE M.
"Lorry" COMMERCIAL
Graduation Committee, G. A. A., C. I. C.
conservative, quiet, sincere

HUPKA, ETHEL E.
"Moe" COMMERCIAL
C. I. C., G. A. A., Senior Play, Student Assistant.
popular, talented, humorous

JANDYK, AMELIA L.
"Milly" COMMERCIAL
Safety Council, Personnel, German, Stamp, Nat. Honor, Girls' Glee, Class Day Committee, C. I. C.
sweet, petite, sedate

JORGENSEN, ARTHUR M.
"Art" SCIENCE
Latin, Newspaper, C. I. C.
tall, dark, pleasant

JOHNSON, BERTHA E.
"Bert" COMMERCIAL
Nat. Honor, C. I. C.
co-operative, sociable, jolly

KAESER, SHIRLEY A.
"Shirl" COMMERCIAL
G. A. A., Glee Club, C. I. C.
quiet, blonde, sweet

JOHNSON, CARL E.
"Ed" COMMERCIAL
C. I. C., R. O. T. C., Officer's Club, Newspaper, Intramurals, History Club, Scabbard and Blade Club.
tall, friendly, militaristic

KAJOHN, ANNE M.
"Annie" COMMERCIAL
Student Council Commissioner, C. I. C. rep., Nat. Honor, Clean-Up, Class Day Committee.
studious, initiative, friendly

JOHNSON, ELEANOR M.
"El" LANGUAGE
Nat. Honor, Senior Night Committee, Valedictorian, Latin, Personnel, Current Trends, G. A. A., Girls' Glee, C. I. C.
quiet, intelligent, active

KALLENBACH, LORRAINE L.
"Butch" SCIENCE
G. A. A., Nat. Honor, Spanish, Lettergirl, Secretary Senior Class, Personnel, Bowling, C. I. C.
sweet, sincere, brilliant

JOHNSON, HAZEL M.
"Haz" COMMERCIAL
Spanish, G. A. A.
congenial, modest, graceful

KANTER, KATHERINE A.
"Kay" COMMERCIAL
French, Personnel, A Cappella, Girls' Glee, G. A. A.
quiet, sincere, kind

JOHNSON, VERNON R.
"Vernie" SCIENCE
Hall Guard, C. I. C. rep., January Editor Foremanual, Student Council, Class President 2A-3B, Monogram.
cordial, handsome, popular

KAUFMAN, GLORIA
"Ghee" COMMERCIAL
Prom Committee, G. A. A., Newspaper, "Miss Collegiate," German, Nat. Honor, Lettergirl, C. I. C.
intelligent, likeable, talkative

GRADUATES

KEMPE, LILLIAN M.
"Lala" COMMERCIAL
G. A. A., Class Gift Committee, C. I. C.
blonde, chummy, persistent

KUER, JOHN E.
"Johnnie" SCIENCE
Latin, Beto, A Cappella, C. I. C.
efficient, amusing, friendly

KIRCHHOFF, DOROTHY M.
"Abie" COMMERCIAL
Nat. Honor, Prom Committee, American Legion Award, G. A. A.
versatile, friendly, pretty

LANGEL, ELAINE C.
"Lanny" COMMERCIAL
C. I. C.
jolly, pert, peppy

KLOTZ, ETHEL M.
"Gigs" COMMERCIAL
Treasurer Senior Class, Ring Committee, Clean-Up, G. A. A., Attendance Clerk, C. I. C.
alert, friendly, popular

LARSEN, RUTH L.
"Roo" COMMERCIAL
French, C. I. C. rep.
reliable, happy, likeable

KNOBLOCK, HELEN E.
"Nobby" COMMERCIAL
C. I. C.
quiet, serious, capable

LAWSON, EUGENE T.
"Gene" COMMERCIAL
Hall Guard, Mixed Chorus, C. I. C.
neat, efficient, reserved

KOLBE, CORINNE R.
"Corky" COMMERCIAL
Volleyball Captain, Bowling, "Miss Collegiate," "What Price Jewel."
chummy, cheerful, witty

LIPKOWITZ, MORTON R.
"Red" LANGUAGE
French, Latin, Nat. Honor, Senior Play, Mixed Chorus, R. O. T. C., Newspaper rep.
industrious, diligent, cordial

KREMER, LORRAINE M.
"Zeke" COMMERCIAL
Swimming, G. A. A., C. I. C.
happy, reserved, obliging

LISACK, ANTHONY J.
"Tony" COMMERCIAL
C. I. C., Basketball Manager, Lettermen, Prom Committee.
conservative, quiet, friendly

KRUGER, IDA M.
COMMERCIAL
Class Day Committee, "Miss Collegiate," Girls' Glee.
pretty, petite, pleasant

MANCUSO, DONALD J.
"Duke" COMMERCIAL
Hall Guard, Prom Committee, "Miss Collegiate," C. I. C.
handsome, husky, humorous

JANUARY

MANDERINO, MICHAEL G.
"Mike" COMMERCIAL
C. I. C.
personality, plus looks

McNULTY, THOMAS M.
"Tom" COMMERCIAL
Bowling, Hall Guard, "Miss Collegiate," C. I. C., Lettermen.
tall, mischievous, talented

MELNITZKE, MAGADALENE M.
"Mag" COMMERCIAL
C. I. C., Safety, Student Council.
quiet, friendly, conservative

MOLLS, ELIZABETH L.
"Betty" GENERAL SCIENCE
G. A. A., C. I. C.
sociable, vivacious, cheerful

MEYER, EUGENE R.
"Greek" COMMERCIAL
Basketball, Track, Lettermen, Hall Guard, Cheerleader, Prom Committee, Usher.
witty, effervescent, athletic

MOORE, VINCENT J.
"Vince" COMMERCIAL
A Cappella, Foremanual, Class Day, Senior Council President, Hall Guard.
musical, amusing, gifted

MEYER, ROBERT G.
"Bob" COMMERCIAL
C. I. C., Glee, Stamp.
winsome, bold, dreamy

MUELLER, GEORGIA
"George" COMMERCIAL
C. I. C., Glee, Newspaper rep.
pleasant, calm, agreeable

MEYERS, PIERCE J.
"Bud" COMMERCIAL
Baseball, Capt. Football, Basketball, C. I. C., Hall Guard, Lettermen, "Miss Collegiate."
athletic, cheerful, popular

NELSON, LORENE H.
"Honie" COMMERCIAL
Clean-Up, C. I. C., G. A. A., "Miss Collegiate," Class Gift Committee, Safety.
serene, tall, blond

MICELI, GENEVIEVE M.
"Gen" COMMERCIAL
C. I. C., Safety rep., Clean-Up Committee, Secretary of Senior Student Council.
sweet, industrious considerate

NEUBAUER, CAROLINE
"Carol" COMMERCIAL
C. I. C., Girls' Glee, 2A Club, 3B Club, 3A Club.
dignified, wholesome, pretty

MICHON, CHESTER B.
COMMERCIAL
Polish, Foreman News, C. I. C.
determined, initiative, audacious

OLSEN, MABEL G.
"Sis" COMMERCIAL
C. I. C., Personnel Office.
quiet, friendly, capable

GRADUATES

OLSON, RUTH M.
"Ruth" COMMERCIAL
C. I. C., Spanish Club, Intramural, Service Club, Senior Night.
shy, neat, accommodating

PAULICK, ELFRIEDA A.
"Al" COMMERCIAL
C. I. C., Spanish Club, Intramural, Drama.
likeable, good-natured

PERRONE, CLEO M.
"Duke" COMMERCIAL
R. O. T. C. Rifle Team, Fire Marshal Chief, A Cappella Choir, C. I. C., Student Council, Football, Hall Guard.
athletic, friendly, humorous

POWELL, MARTIN M.
"Marty" GENERAL SCIENCE
Usher, Lettermen, Cheerleader, C. I. C., Newspaper, Basketball.
tall, handsome, athletic

PETERSEN, DONALD
"Petes" ARCH. DRAWING
C. I. C.
good looking, friendly

PRIGGE, SHIRLEY J.
"Squirelly" COMMERCIAL
Bowling, Prom Committee, Candy Seller, G. A. A., French, Current Trends, C. I. C.
sweet, pretty, artistic

POCH, HAROLD C.
"Hal" GENERAL SCIENCE
Hall Guard, Newspaper rep.
friendly, quiet, unassuming

PROVENZA, PETER J.
"Pete" COMMERCIAL
C. I. C., Band, Boys' Chorus, Hall Guard, Locker Guard.
dark, tall, audacious

PLANERT, HELEN A.
"Toots" COMMERCIAL
C. I. C., Bowling Team, G. A. A., Class Day Committee, Girls' Chorus.
quiet, sweet, friendly

RAFFAELLI, NORMA A.
"Hotz" COMMERCIAL
Personnel, Class Day Committee, Student Council, C. I. C., Service.
friendly, ambitious, active

POLLAK, GERTRUDE A.
COMMERCIAL
G. A. A., C. I. C., Girls' Glee, Service.
composed, pleasant, musical

RATAJIK, VIRGINIA M.
"Virgie" COMMERCIAL
C. I. C., Life Saving, Student Council.
athletic, agreeable, pleasant

POTOKAR, ELMER
"Pot" TECHNICAL
Hall Guard, Drama, Mixed Chorus, C. I. C., Student Council.
sociable, active, leader

REICHELT, CLIFFORD H.
"Cliffe" GENERAL SCIENCE
C. I. C., Intramural Basketball, Bowling, German Club.
good-natured, playful

JANUARY

ROCHAMBEAU, DALE L.
"Rocky" SPECIAL ARTS
G. A. A., C. I. C., Advanced Art, Riding, Spanish, Senior Night Committee.
beautiful, friendly, likeable

RODE, GRACE M.
"Grassy" COMMERCIAL
G A. A., C. I. C., Service, Cap and Gown Committee, Personnel, Bowling, Math Club.
quiet, petite, sweet

ROMANOWSKI, CLARENCE W.
"Roman" TECHNICAL
Hall Guard, C. I. C., Ticket Office, Latin.
lively, mischievous, sociable

SCHOLZ, WILLIAM E.
"Brother" TECHNICAL
Basketball, Football, Bowling, C. I. C., Hall Guard, Beto Club.
unassuming, mischievous, bold

ROTZOLL, HARRY V.
"Hair" TECHNICAL
Safety Council, Boys' Chorus, C. I. C., Technical Club, Print Shop Foreman.
shy, sedate, patient

SCHUELER, SHIRLEY R.
"Shirl" COMMERCIAL
C. I. C., G. A. A., French.
efficient, friendly, likeable

ROZETKE, MARIE J.
"Merdy" COMMERCIAL
C. I. C.
polite, sedate, individual

SCHWARTZ, LUCILLE M.
"Lu" COMMERCIAL
G. A. A., C. I. C.
reserved, tall, likeable

SCHERER, FRANCES M.
COMMERCIAL
C. I. C.
quiet, shy, friendly

SHOSTAK, WILLIAM B.
"Bill" COMMERCIAL
Capt. Hall Guards, Nat. Honor, Math, Class Day Committee, Chess and Checker.
brilliant, studious, quiet

SCHMIDT, EMILE A.
"Smitty" COMMERCIAL
G. A. A., C. I. C., Glee, Candy Seller, Lettergirl, Bowling, Graduation Committee, Drama.
frolicsome, agreeable, reliable

SIELOFF, LENORA H.
"Len" COMMERCIAL
C. I. C., G. A. A., Personnel, Prom Committee.
blond, friendly, happy

SCHNEIDER, JOHN G.
"Schnitz" SCIENCE
Baseball, Hall Guard, Intramural, Baseball, Football, Basketball.
calm, tall, friendly

SIERZEGA, NORBERT L.
TECHNICAL
C. I. C.
sociable, co-operative, sincere

GRADUATES

SOFKA, MARGARET J.
"Marge" COMMERCIAL
C. I. C., Spanish Club.
obliging, sedate, amiable

STECKIEWICZ, BRUNO W.
"Steck" TECHNICAL
C. I. C., Polish, Hall Guard, Class Day Committee, Bowling.
calm, sincere, humorous

STRUB, JUNE E.
"Strubee" COMMERCIAL
Drama, Glee, G. A. A., C. I. C.
sedate, nonchalant, friendly

TEUBER, CLARA E.
"Claire" COMMERCIAL
German Club, Honor Society, Class Day Committee, Clean-Up Campaign, Drama.
dark, calm, friendly

SUCKOW, WALTER H.
"Babe" COMMERCIAL
Class President, Football, Swimming, Lettermen, C. I. C. rep., Basketball, Prom Chairman, Newspaper.
athletic, manly, friendly

THOMPSON, DOLORES C.
COMMERCIAL
C. I. C.
happy, humorous, peppy

SZAFRAN, GENEVIEVE B.
"Jean" COMMERCIAL
C. I. C.
quiet, sincere, unassuming

THORSEN, BERNICE A.
"Be" COMMERCIAL
C. I. C., G. A. A., Service, Graduation Committee.
stately, blonde, sincere

SZAFRANIEC, EDWARD J.
"Suzy" GENERAL SCIENCE
C. I. C., Bowling, Basketball, Latin.
friendly, quiet, active

THOSS, VIRRELL C.
"Thoss" COMMERCIAL
C I. C., Band, Locker Guard.
musical, shy, talented

SZARZYNSKI, CLARA S.
"Clare" LANGUAGE
G. A. A., C. I. C., Latin Club.
friendly, dependable, quiet

TICARIC, FRANK
"Tic" COMMERCIAL
C. I. C., Newspaper rep., Class Gift Committee.
congenial, sociable, carefree

TESCH, MARTHA L.
"Marty" COMMERCIAL
Nat. Honor, Valedictorian, Lettergirls, C. I. C., G. A. A., Clean-Up Campaign, Foreman News.
brilliant, alert, active

TILLESEN, VERNON R.
"Tillie" TECHNICAL
C. I. C., Student Council, Senior Play, R. O. T. C., Usher, Stamp Club.
sociable, talkative, aggressive

JANUARY GRADUATES

TORNATORE, PETER J.
"Greek" TECHNICAL
Baseball, Fencing, C. I. C., Student Council, Hall Guard Captain, Newspaper.
cheerful, congenial, adept

TRADER, WM. JOHN
"Trader" TECHNICAL
Football, Basketball, Vice-President C. I. C., Safety Council.
musical, handsome, athletic

TREICHEL, THEODORE C.
"Thadeus" SOCIAL SCIENCE
Student Council, C. I. C., Drama.
witty, friendly, likeable

WHITMAN, BETTY JANE
"Betty" LANGUAGE
French, Student Council rep., Senior Night Committee.
talkative, amusing, lovable

TURPIN, EDWARD H.
"Turp" COMMERCIAL
Class Day Committee, Foremanual, Hall Guard, Locker Guard, Band, C. I. C.
co-operative, gay, humorous

WIEDENHOFT, ELAINE P.
"Weeds" COMMERCIAL
C. I. C., G. A. A.
petite, frolicsome, gay

VANNIER, LOIS G.
"Shorty" SPECIAL ART
G. A. A., C. I. C., Honor Society, Spanish, Advanced Art, Student Council, Prom Committee.
talented, artistic, chic

WILSON, GERALDINE E.
"Jerry" COMMERCIAL
C. I. C., Math, Girls' Glee.
sweet, cheerful, intelligent

VINCENT, LORRAINE
"Vince" COMMERCIAL
Honor Society, Foremanual, Geographic Club, Student Leader.
sweet, sincere, gifted

WOLINSKI, EDWARD S.
"Ed" COMMERCIAL
Hall Guard, Locker Guard, Mixed Chorus, C. I. C.
studious, congenial, independent

WETTERER, RAY
COMMERCIAL
Prom Committee, C. I. C., Mixed Chorus, Drama.
witty, neat, active

ZACCARD, HOWARD H.
"Buster" TECHNICAL
Hall Guard, C. I. C., Newspaper rep.
good looking, cheerful

WHITCOMB, LAVONNE J.
"Vonnie" SOCIAL SCIENCE
C. I. C., Student Council.
exotic, calm, pretty

ZIEMSKI, FRANK J.
SCIENCE
C. I. C.
mischievous, sociable, interesting

JUNE CLASS OFFICERS

George Kurth.....
.....Vice President

Steven Spinuzza.....
.....President

Lois Billingham...Sec'y

Peter Gramsborg ....
..... Treasurer

COMMITTEES

BOTTOM ROW: Pacilio, Bushek, Erk, Zarzycki, Badenoch, Bober, Durica, Hess. ROW 2: Lewin, Roth, Moriarity, Kopeck, Greco, Bright, Spayer. ROW 3: Friese, Carrigan, Hardy, Larsen, Finley.

BOTTOM ROW: Miss Cavoit, Archer, Pawlick, Fry, Larsen, Ringwald, Weir, Nagel, Klein, Schneider, Safraniec, Stoelting, Sesco, Lavezzi, Zimka. ROW 2: Mancini, Frahm, Killoran, Ezop, Klinger, Scultere, Jones, Philbin, Bebak, Pabis, Luczak, Lorenz, Larsen, Stevenson, Thyssen. ROW 3: Kelly, Larsen, Scott, Reimus, Render, Carlson, Ziokowski, Hederon, Passhen, Schultz, Barrath, Wons, Mr. Keating, Pfeiffer. ROW 4: Kalinski, Gluckowski, Lus, Sunfar, Nelson, Wartenburg, Lewis, Strubebing, Proffitt, Born, Lindeale, Seeber. ROW 5: Michaels, August, Smocynski, Nielsen, Wills, Colletti, Turnquist, Melville, Bablo.

BOTTOM ROW: Caffero, Lindquist, Bohnhoff, Knutsen, Conconnon, Gisser, Meyer, Satko, Wanhatalo, Berthold, Buller. ROW 2: Sharres, Isban, Eden, Jacobsen, Shasty, Lederer, Stenzel, Giambrone, Sinstock, Andreson, Mrs. Jones. ROW 3: Mass, Ness, Milburn, Durand, Gaidica, Jasper, Brown, Hill, Wozniak. ROW 4: Dabrowski, Klingberg, Scrotezke, Kucher, Hauk, Nordhal, Quidd.

JUNE

ADAMS, JOHN F.
"Long John" SCIENCE
Fire Marshal Chief, Hall Guard, Projector, A Cappella Choir, Newspaper rep.
intelligent, direct, forceful

ALOISIO, PHYLLIS J.
"Phyl" COMMERCIAL
C. I. C., G. A. A., Spanish, Student Council.
friendly, cordial, humorous

ANDERSON, LESTER R.
"Swede" TECHNICAL
C. I. C., Student Council.
retiring, calm, modest

BABLO, CHESTER
"Chet" TECHNICAL
Basketball, Baseball, Golf, C. I. C., Ring Committee, Lettermen.
athletic, carefree, agreeable

ANDREASEN, CLARA I.
"Claire" COMMERCIAL
Nat. Honor, G. A. A., Service, C. I. C., Candy Seller
athletic, brilliant, cheerful

BACH, JUNE M.
"J. B." COMMERCIAL
G. A. A., Intramurals.
athletic, friendly, witty

ARCHER, BERNICE
"Brenda" COMMERCIAL
Ring Committee, Service, Foremanual Staff, Honor, G. A. A., C. I. C.
lovable, peppy, attractive

BADENOCH, MABEL
"Mabe" COMMERCIAL
G. A. A., C. I. C., Prom Committee, Student Council, Geographic.
jolly, attractive, congenial

ARMATO, ANNE J.
"Annie" LANGUAGE
G. A. A., Spanish, C. I. C., Geographic, Music.
serene, petite, sociable

BAKER, JOHN E.
"Jack" SCIENCE
Intramurals, C. I. C., Baseball.
congenial, handsome, athletic

ASH, JAMES
"Jimmy" TECHNICAL
Baseball, Lettermen, Basketball, C. I. C., Student Council.
likeable, goot-natured

To the wackiest guy I met
John Balousek

BALOUSEK, JOHN B.
"Lefty" TECHNICAL
Orchestra, Band, Dance Band, C. I. C.
peppy, friendly, audacious

AUGUST, ESTHER C.
"Es" COMMERCIAL
G. A. A., Intramurals, C. I. C., Student Council, Cap and Gown Committee.
athletic, cheerful, friendly

BALTOWSKI, OLGA S.
"Lu" COMMERCIAL
G. A. A., C. I. C., Geographic, Spanish, Student Council.
dignified, affable, pleasant

GRADUATES

BANZHAF, ROBERT A.
"Bob" COMMERCIAL
Nat. Honor, Current Trends, Clean-Up Play, Foremanual, Foreman News, C. I. C., Student Council, R. O. T. C., German, Valedictorian.
intelligent, quiet, scholarly

BARRATH, BETTY ANN
"Babs" COMMERCIAL
Current Trends, G. A. A., Graduation Committee.
attractive, sophisticated, dependable

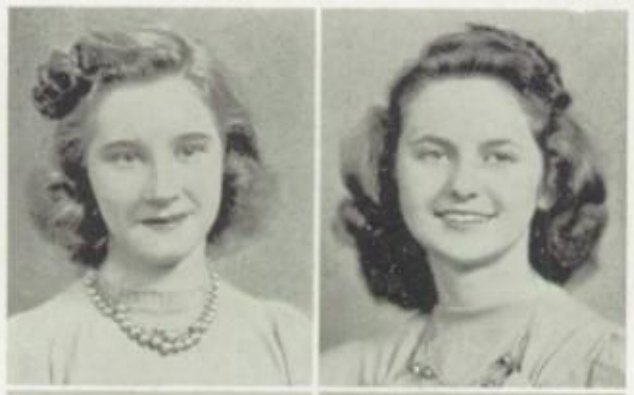

BARRY, AUDREY B.
"Red" COMMERCIAL
Editor Foremanual, C. I. C., Nat. Honor, Girls' Chorus, Civitan Award.
winsome, bright, popular

BILLINGHAM, LOIS M.
"Lo" COMMERCIAL
Nat. Honor, Class Secretary, D. A. R. Citizenship Award, Lettergirl, C. I. C., G. A. A., Latin, Service, Newspaper Honor, Public Speaking.
energetic, obliging, studious

BACK, ROGER
"Rog" COMMERCIAL
Ring Committee, A Cappella Choir, Foreman News, Locker Guard.
scholarly, reserved, nonchalant

BLOS, RICHARD G.
"Dick" SCIENCE
"Almost Eighteen," Foreman News, Student Council, R. O. T. C., Hall Guard, Projector, Intramurals, Bard, C. I. C.
amusing, agreeable, unassuming

BAVYLA, DOROTHY M.
"Dot" LANGUAGE
Steno, German, Polish, G. A. A., C. I. C.
good-natured, conventional

BOBER, LORRAINE E.
"Babe" COMMERCIAL
G. A. A. rep., C. I. C., Prom Committee, Student Council, Usher Senior Night, Geographic.
attractive, likeable, initiative

BEBAK, JEANNE M.
"Margo" COMMERCIAL
C. I. C., Intramurals, Choral, G. A. A.
tactful, brisk, unassuming

BOGACZ, HELENE J.
"Blondie" COMMERCIAL
G. A. A., Current Trends, Polish, Student Council, C. I. C., Honor.
shy, unassuming, pleasant

BEHRENS, BETTY J.
"Bets" LANGUAGE
C. I. C., G. A. A., German.
agreeable, dependable, shy

BOHNHOFF, NORMA H.
"Norm" COMMERCIAL
G. A. A., C. I. C., Student Leader, Student Council, Class Day Committee, Intramurals.
sweet, obliging, sportive

BERTHOLD, BETTY E.
"Bett" LANGUAGE
Nat. Honor, Current Trends, Library Assistant, Book Room, Clean-Up, Drama, C. I. C.
cheerful, studious, capable

BORCH, LORRAINE E.
"Blondie" COMMERCIAL
C. I. C., Intramurals, Honor, Service.
tall, blond, talkative

JUNE

BORN, ELDON E.
"Al" TECHNICAL
C. I. C., Student Council, Hall Guard, Lettermen, Captain Ushers, Ring Committee, Football.
athletic, manly, quiet

BRIGHT, WILLIAM P.
"Bill" SCIENCE
Prom Committee, Nat. Honor, Clean-Up Chairman, Stamp, Student Council Commissioner, Current Trends, Hall Guard, Intramurals.
congenial, studious, capable

BROWN, RUTH F.
"Brownie" COMMERCIAL
Class Day Committee, Service, Office, C. I. C.
friendly, agreeable, sincere

CAFFERO, MARGARET
"Marge" COMMERCIAL
Class Day Committee, G. A. A., Current Trends, German, C. I. C.
small, shy, serene

BUCK, GLENN S.
"Buck" SCIENCE
Assistant Editor Foreman News, Hall Guard.
sedate, studious, capable

CARFEL, JENNIE
"Ginny" COMMERCIAL
C. I. C., Latin.
calm, loyal, quiet

BUCZAK, EDWARD P.
"Butch" TECHNICAL
Senior Basketball Captain, Baseball, Lettermen, Intramurals, C. I. C., Student Council.
manly, athletic, daring

CARLSON, EDNA M.
"Eddie" SCIENCE
G. A. A., A Cappella Choir, Cap and Gown Committee.
attractive, modest, frank

BUHRKE, DOLORES G.
"Buhrke" COMMERCIAL
Student Council, Current Trends, C. I. C., German.
jolly, active, pleasant

CARRIGAN, JANE C.
"Carri" SCIENCE
Editor-in-Chief Foreman News, Clean-Up, National Honor, Prom Committee, Spanish, Safety Council.
dignified, congenial, gracious

BULLER, HELEN E.
"Snooks" COMMERCIAL
G. A. A., Foremanual, Class Day Committee, Geographic, Honor, C. I. C.
charming, pleasant, sociable

COBB, HELEN
"Cobbins" COMMERCIAL
G. A. A., Current Trends, Mixed Chorus.
calm, intelligent, obliging

BUSHEK, LEOLA
"Lee" SCIENCE
Prom Committee, French, G. A. A., C. I. C.
flirtatious, winning, small

COLLETTI, JEROME V.
"Jerry" TECHNICAL
Student Council, Commissioner of Assembly, Usher Captain, Manager Bowling, Class Day Committee, Hall Guard Captain, Social Committee.
efficient, quiet, dependable

GRADUATES

Best of luck to our drummer. Pat Concannon always wanted to be one!

Best Wishes Pal
Joseph Conforti

CONCANNON, JO L.
"Jo" SCIENCE
"Almost Eighteen," Class Day Committee, Spanish, A Cappella Choir, Student Council, Current Trends, Honor, C. I. C., Clean-Up Chairman.
vivacious, musical, pretty

CONFORTI, JOSEPH T.
"Joe" COMMERCIAL
C. I. C., Intramurals, Student Council, R. O. T. C.
reserved, easy-going

DAVIS, D. JACK
"Dav" COMMERCIAL
C. I. C.
versatile, capable, courteous

CANNIZZARO, EDWARD M.
"New York" SCIENCE
Baseball, C I. C.
serious, faithful, obliging

DE FRENNE, ALBERT
"Al" SCIENCE
Latin, C. I. C., R. O. T. C., Hall Guard
handsome, reserved, manly

CONNOLLEY, JUNE L.
COMMERCIAL
C. I. C., Girls' Chorus, June Editor Foremanual, Civitan Award.
pretty, charming, gay

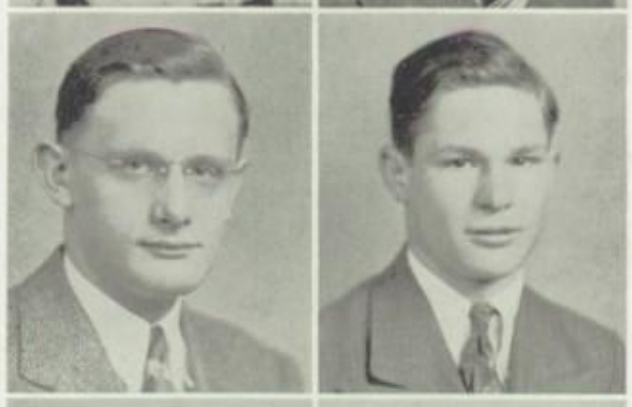

DE KEUKELAERE, EMIL C.
"Bud" COMMERCIAL
C. I. C., Student Council, Intra-Football, Hall Guard.
carefree, modest, affable

CORDA, ROBERT J.
"Bob" COMMERCIAL
Boys' Chorus, C. I. C.
tall, reserved, neat

DEMPSEY, GEORGE
COMMERCIAL
Hall Guard, C. I. C.
serious, dignified, pleasant

CUTTONE, MICHAEL
"Mick" TECHNICAL
Safety Council, Usher, Ticket Office, Hall Guard, Student Council.
humorous, sociable, small

DOMBROWSKI, ISABELLE M.
"Issy" COMMERCIAL
C. I. C., G. A. A., Student Council.
trustworthy, subtle, tall

CZOSEK, GRACE C.
"Dimples" COMMERCIAL
Student Council, Polish, Current Trends, C. I. C.
sincere, independent, demure

Good luck
Best Wishes
Gene Dabrowski

DUDDA, EUGENIA M.
"Jean" COMMERCIAL
Current Trends, C. I. C.
unassuming, amusing, nonchalant

DABROWSKI, GENE A.
"Ogie" SCIENCE
Newspaper, Band, Orchestra, Projector, Service, Class Day Committee, Honor.
reserved, efficient, ambitious

JUNE

DUDEK, FLORENCE L.
"Dutz" COMMERCIAL
G. A. A., Current Trends, Polish, Radio, C. I. C., French, Student Council.
calm, obliging, dependable

DUFFY, ROBERT
"Duff" COMMERCIAL
Foreman News, Hall Guard, Box Office, C. I. C.
humorous, artistic, unassuming

DURAND, MILDRED M.
"Millie" SCIENCE
Class Day Committee, Foremanual, Current Trends, French, Math, Music, Personnel, Library Assistant, C. I. C.
quiet, pleasant, obliging

ELIASEN, EDWARD
"Eli" SCIENCE
Swimming, Lettermen.
quiet, athletic, sincere

DURICA, MILDRED J.
"Mitz" COMMERCIAL
Drama, C. I. C., Foreman News, G. A. A., Honor, Prom Committee.
jolly, interesting, dependable

ELWART, DOROTHY R.
"Dot" COMMERCIAL
C. I. C., G. A. A., Student Council.
attentive, tactful, calm

ECKARDT, HAROLD E.
"Hair" TECHNICAL
Usher, C. I. C.
aggressive, studious, jolly

ENGEL, EVELYN
"Ev" COMMERCIAL
G. A. A., Student Council, Geographic, Student Assistant, C. I. C., Current Trends, Math, Senior Night Committee, Life Saving, Basketball.
cordial, sparkling, active

EDIN, SHIRLEY A.
"Shy" COMMERCIAL
Class Day Committee, C. I. C. rep., Girls' Glee, French, Usher Senior Night, Drama, Student Council, G. A. A.
attractive, accommodating graceful

ENZENBACHER, ROBERT L.
"Bob" ART
Advanced Art, Poster Contest.
shy, artistic, dignified

It's all over but the shouting Barbara's forgot Ellen

EGAN, ELLEN T.
"Ellie" SCIENCE
Treasurer Student Council, Class Day Committee, Service.
original, democratic, scintillating

ERK, KATHERINE G.
"K" COMMERCIAL
National Honor, German, Personnel, Prom Committee, Drama, C. I. C., Student Council, Newspaper rep., Safety, Current Trends.
vivacious, accommodating, sweet

EHRLICH, DORIS
"Toots" SCIENCE
Latin, Drama, C. I. C.
sophisticated, agreeable, carefree

EZOP, RITA D.
"Rae" COMMERCIAL
G. A. A., Ring Committee, Student Council, C. I. C.
friendly, tall, co-operative

GRADUATES

FEEBECK, LUCILE
"Lucy" COMMERCIAL
G. A. A., C. I. C., Cheerleader, Intramurals, Life Saving.
shy, athletic, cheerful

FERROLI, RAY
"Killer" COMMERCIAL
Bowling, Intramurals, Band, Boys' Glee Club, C. I. C.
mischievous, easy-going

FILIPECK, GLADYS M.
SEQUENCES
National Honor, Library, Newspaper, G. A. A., Current Trends, Personnel.
tall, nonchalant, efficient

FRIESE, JEANETTE D.
"Nette" COMMERCIAL
C. I. C., G. A. A., French, Honor, Service, Prom Committee.
sophisticated, attractive, artistic

Best Wishes
to one of my
best friends
"Doc" Finch

FINCH, WILLIAM H.
"Doc" COMMERCIAL
Orchestra, Band, A Cappella Choir, Dance Band, C. I. C.
tall, talented, amiable

FRITZ, CELESTE L.
"Cewee" COMMERCIAL
Honor, Spanish, Geographic, C. I. C., Student Council.
tall, pleasant, friendly

FINLAY, GEORGE
"Slue" COMMERCIAL
Football, Current Trends, C. I. C., Prom Commitee.
debonair, clever, athletic

FRY, BLOSSOM L.
"Bonnie" SCIENCE
Graduation Committee, Newspaper rep., C. I. C., G. A. A., Student Council rep., Band, Art, Spanish, Drama.
dainty, artistic, generous

FOSS, ELAINE M.
"Smiles" COMMERCIAL
G. A. A., C. I. C., Honor, Latin, Geographic, Student Council, Girls' Chorus, "Almost Eighteen."
nonchalant, likeable, blonde

GAIDICA, JOHN G.
"Gates" SCIENCE
Latin, Bowling, Current Trends, Newspaper rep., Baseball, Math, Prom Committee, "Almost Eighteen."
tall, dark, casual

FRAHM, ELEANOR H.
"El" COMMERCIAL
Safety, Math.
red-haired, friendly

GERHARDT, ANNA MARIE
"Annie" COMMERCIAL
Foremanual, Student Assistant, Student Council, C. I. C., Camera, Chorus.
dependable, studious, individual

FREITAG, ELAINE M.
"E" COMMERCIAL
Cap and Gown Committee, Geographic, C. I. C.
amiable, reliable, likeable

GIAMBRONE, LIBBY L.
"Junie" COMMERCIAL
French, "Almost Eighteen," Class Day Committee.
witty, delightful, zippy

Best Wishes Aurelia Gibasiewicz

JUNE

GIBASIEWICZ, AURELIA S.
COMMERCIAL
Polish, Current Trends, Latin.
talkative, studious, merry

GIEL, JACOB F.
"Jake" COMMERCIAL
Student Council, Newspaper rep., C. I. C.
sincere, quiet, energetic

GISSER, MARIAN P.
"Betz" COMMERCIAL
G. A. A., C. I. C., Class Day Committee, Current Trends, Lettergirl, Student Leader.
accommodating, sincere, friendly

GRECO, ROCCO J.
"Grec" COMMERCIAL
Student Council, Usher, News, Clean-Up, Prom Committee, C. I. C.
talented, likeable, co-operative

GLUCHOWSKI, RAY C.
"Gomez" TECHNICAL
Ring Committee, C. I. C., Hall Guard.
unassuming, athletic, energetic

GRIGAL, H. JEROME
LANGUAGE
Hall Guard, C. I. C.
humorous, analytical, cordial

GOLBECK, BERNARD J.
"Berny" SCIENCE
Hall Guard, C. I. C., Spanish, Latin, Student Council, Clean-Up Play, Intramurals.
nonchalant, witty, unassuming

GRILL, LOUISE L.
"Lou" COMMERCIAL
G. A. A., C. I. C., Polish, Current Trends, Student Council.
quiet, studious, reserved

GORHAM, JACK
"Joe" COMMERCIAL
Student Council, Band.
athletic, carefree, likeable

GUCCIARDO, PETER P.
"Pete" TECHNICAL
C I. C., Intramurals, Stage Hand.
sturdy, sociable, quiet

GRACZYK, ANDREW V.
"Andy" SCIENCE
Student Council, Football, Baseball, Bowling, Lettermen, "Almost Eighteen."
athletic, co-operative, brick

HAAG, IRENE T.
"I" COMMERCIAL
C. I. C.
gentle, sedate, shy

GRAMSBORG, PETER
"Pete" COMMERCIAL
Foreman News, Class Treasurer, C. I. C.
quiet, intelligent, ambitious

HAASE, CHARLES
"Chuck" SCIENCE
Foreman News Staff Artist, C. I. C.
artistic, studious, conservative

GRADUATES

HAGBERG, ROBERT
"Bob" COMMERCIAL
Student Council, Hall Guard, Intramurals.
jestful, unassuming, carefree

HAMMOND, LUCILLE L.
"Lucy" COMMERCIAL
Student Council, Chorus, French, G. A. A.
attractive, friendly, sincere

HAMPEL, ARDELE D.
"Shorty" COMMERCIAL
G. A. A., C. I. C.
quiet, cordial, poised

HESS, VIRGINIA
"Jean" COMMERCIAL
Service, Bowling, Prom Committee.
small, jolly, active

HANSEN, HARVEY J.
"Hans" COMMERCIAL
Student Council, C. I. C.
jovial, affable, reliable

HETH, ROGER J.
TECHNICAL
C. I. C.
witty, quiet, pleasant

HARAND, HERMAN
"Herm" SCIENCE
R. O. T. C., A Cappella, C. I. C., Choral.
tall, dark, musical

HIGGIE, SHIRLEY M.
COMMERCIAL
G. A. A., Girls' Glee, Current Trends, C. I. C., Student Council.
attractive, accommodating, pleasant

HAUCK, WARREN C.
"Hawk" MATH
Math. Foreman News, Student Council, National Honor, Service, Library, Bowling, Hall Guard, Safety, C. I. C.
reliable, brilliant, congenial

HILL, PATRICIA M.
"Pat" COMMERCIAL
A Cappella Choir, Current Trends, Honor, C. I. C.
friendly, modest, tall

HEDEREN, DOLORES J.
"Dolly" COMMERCIAL
Student Council, C. I. C., Cap and Gown Committee, Orchestra.
tall, carefree, sociable

HOOKS, EDNA
"Brenda" COMMERCIAL
C. I. C., G. A. A.
daring, joyful, friendly

HENRIKSEN, IRMA I.
"Blondie" COMMERCIAL
G. A. A., Current Trends, C. I. C.
modest, serious, natural

HOOKS, EDWARD F.
"Hooks" COMMERCIAL
Football, Lettermen, Baseball.
conscientious, considerate, cultured

Good Luck to an outstanding ROTC Cadet
Ned

JUNE

HOPSICKER, ROBERT A.
"Hoppie" COMMERCIAL
Band, Orchestra, Dance Band, C. I. C., Cheer Leader, Safety Council.
short, likeable, musical

HOSFORD, NED D.
"Hossy" COMMERCIAL
Captain R. O. T. C., Safety Council, Scabbard and Blade, Mixed Chorus, C. I. C., Hall Guard
militaristic, handsome, shy

ISBAN, LAVERGNE E.
"Vern" COMMERCIAL
G. A. A., Class Day Committee, C. I. C., Cheer Leader, Drama, Student Council.
athletic, peppy, generous

JATCZAK, JEANETTE P.
"Yonny" COMMERCIAL
National Honor, Service, Newspaper, G. A. A., Current Trends, Student Council.
athletic, bright, efficient

JACOBS, SHIRLEY F.
"Jake" COMMERCIAL
C. I. C., Student Council, Current Trends, Office.
studious, brilliant, musical

JOB, EUGENE M.
COMMERCIAL
C. I. C.
quiet, tall, pleasant

JACOBSEN, CLAIRE J.
COMMERCIAL
Class Day Committee, Drama, Journalism, Geographic, Current Trends, Spanish, Student Council, C. I. C., Chorus.
rhythmical, jolly, likeable

JOHANSEN, CRYSTAL
"Chris"
C. I. C., G. A. A.
quiet, dependable, agreeable

JACOBSEN, DORIS M.
"Boots" COMMERCIAL
C. I. C., G. A. A., Student Council.
carefree, flirtatious, pleasant

JOHNSON, INGRID
"Inkie" COMMERCIAL
G. A. A., C. I. C.
coy, sociable, sweet

JAKUBOWSKI, EDWARD J.
"Jake" TECHNICAL
Manager Ticket Department, Student Council, Lieutenant R. O. T. C.
good-natured, sociable

JONES, BETTY L.
COMMERCIAL
Ring Committee, Cheer Leader, Student Council, G. A. A., C. I. C.
petite, peppy, poised

JASPER, LORRAINE R.
COMMERCIAL
National Honor, Service, C. I. C., Class Day Committee, Office.
sweet, obliging, capable

JUBERT, DOROTHY M.
"Sis" . . . . COMMERCIAL
Bowling, G. A. A., Current Trends, C. I. C., Spanish, Usherette, Senior Night, Geographic.
conservative, studious, helpful

GRADUATES

KARAS, JOSEPH W.
"Joe" TECHNICAL
Hall Guard Captain, Safety Council, C. I. C.
quiet, unassuming, agreeable

KACZMAREK, LORETTA
"Laurie" COMMERCIAL
Mixed Chorus, C. I. C., Service.
studious, efficient, cordial

KAZMER, HERBERT
"Herb" SCIENCE
"Almost Eighteen," Prom Committee.
sociable, witty, popular

KAZMIERSKI, JOSEPH C.
"Joe College" LANGUAGE
Polish, Student Council.
tall, affable, reserved

KAZMIERSKI, SOPHIE
COMMERCIAL
Student Council, Polish Club.
modest, willing, sincere

KEDROSKI, PHILLIS A.
"Jascha" SCIENCE
Supreme Council, Class Day Committee, Foreman News Staff, Current Trends.
fastidious, natural, intelligent

KELLEY, JEROME K.
"Jerry" SCIENCE
R. O. T. C., Trick Squad, Competitive Platoon, Ring Committee, Rifle Team.
quiet, studious, serious

KERKOWSKI, GERTRUDE I.
"Trudy" COMMERCIAL
Student Council, Current Trends, Polish, C. I. C., G. A. A.
blond, quiet, friendly

KIJAK, RAYMOND J.
"Ray" COMMERCIAL
Hall Guard, Newspaper, C. I. C., Boys' Chorus, Safety.
honest, upright, industrious

KILLORAN, PATRICIA A.
"Pat" LANGUAGE
Cap and Gown Committee, Newspaper, French, Latin, G. A. A.
dimpled, capricious, friendly

KISHKUNAS, RICHARD J.
"Curley" TECHNICAL
C. I. C.
generous, curly-haired

KLANN, GRACE D.
"Gracie" COMMERCIAL
Newspaper, Current Trends, Student Council, German, C. I. C.
aggressive, tall, composed

KLEIN, IRENE
COMMERCIAL
Student Council, G. A. A., Girls' Chorus, Ring Committee.
small, quiet, friendly

KLINGBERG, FLORENCE E.
"Flo" COMMERCIAL
Class Day Committee, G. A. A., C. I. C.
tall, lovable, sincere

JUNE

KLINGER, EILEEN N.
"Jinks" COMMERCIAL
Business Manager of Foreman News, Mgr. of the Box Office, Ring Committee, G. A. A., Lettergirls, German.
active, trustful, amiable

Sincerest regards & best wishes to one of the best Klinger

KNOTTS, RUSSELLETTA
"Rusti" SCIENCE
Graduation Committee, Lunch Room Hostess.
small, generous, willing

KNUTSEN, SOPHIE
COMMERCIAL
G. A. A., National Honor, C. I. C., Life-saving Corps, Lettergirl.
likeable, peppy, athletic

KRAY, RICHARD P.
"Dick" COMMERCIAL
R. O. T. C., Mixed Chorus, "Almost Eighteen," Swimming, Scabbard and Blade.
frank, talented, daring

KOCUR, MILDRED J.
"Peg" COMMERCIAL
G. A. A., Lettergirl, C. I. C., Latin.
sweet, cheerful, pleasant

KROPEK, LOUISE G.
"Lou" COMMERCIAL
C. I. C., Current Trends, G. A. A., Student Council, Ardio.
easy, serene, earnest

KOEPKE, WILLIAM
"Bill" SCIENCE
C. I. C., Student Council, R. O. T. C.
quiet, agreeable, friendly

KRUEGER, DOROTHY A.
"Dots" SCIENCE
Latin, Math, Service, Library, National Honor, C. I. C.
blond, dignified, calm

Good luck to a swell guy! Ralph Konze

KONZE, RALPH
"Casanova" SCIENCE
C. I. C., Scabbard and Blade, Rifle Team, Safety Council, Hall Guard, Boys' Chorus, Student Council.
militaristic studious, likeable

KUCHER, FRANK J.
"Kuch" COMMERCIAL
Student Council, Golf, Stamp, Class Day Committee, "Almost Eighteen," Hall Guard, C. I. C.
frank, individual, agreeable

KOPECK, HELEN F.
"Hel" COMMERCIAL
Personnel, National Honor, Current Trends, Prom Committee, Spanish, Geographic, Choral.
charming, intelligent, delightful

KULINSKI, WILLIAM J.
"Bill" COMMERCIAL
C. I. C., Student Council, Foremanual, Ring Committee.
sociable, co-operative, colorful

Lots of luck, bud, in business & everything coming your way. Vicki

KOWALSKI, JEANETTE R.
"Jen" COMMERCIAL
Bowling, Candy Seller, Choral, German, G. A. A.
good-humored, neat

KURPINSKI, VICKI
"Pinky" COMMERCIAL
Student Council, C. I. C., G. A. A.
jolly, athletic, likeable

GRADUATES

KURTH, GEORGE F.
"Kurt" COMMERCIAL
Usher, Hall Guard, Student Council, Safety, Class Vice-President, National Honor, Foreman News, Foremanual, Current Trends, Clean-Up Play Author, "Almost Eighteen."
versatile, brilliant, co-operative

KUSNIERZ, IRENE
"Renie" COMMERCIAL
Honor, G. A. A., Geographic, Latin.
friendly, capable, sincere

LANDT, PAUL F.
"Oily" COMMERCIAL
Music, C. I. C.
congenial, witty, bold

LARSON, RUDOLPH
"Rudy" TECHNICAL
Student Council President, Usher, Hall Guard, C. I. C., Prom Committee.
intelligent, obliging, quiet

LANZOLLA, MORENO
"Moe" TECHNICAL
Hall Guard, C. I. C.
pleasant, composed, sincere

LASKOWSKI, RICHARD
SEQUENCE
quiet, unconcerned, likeable

LARSEN, GLADYS L.
"Glad" COMMERCIAL
National Honor, G. A. A., Prom Committee, Candy Seller, Student Council, German, C. I. C.
dimpled, brainy, colorful

LAST, MARGARET G.
"Margie" COMMERCIAL
Student Council, Math, Girls' Glee, C. I. C., Music.
sincere, accommodating, quiet

LARSEN, OLIVER J.
TECHNICAL
Capt. R. O. T. C., Scabbard and Blade, C. I. C, Safety Council
militaristic, humorous, nonchalant

LAUB, VIOLET G.
COMMERCIAL
C. I. C., Current Trends, Student Council, Chorus.
ambitious, likeable, sweet

LARSEN, WILLIAM B.
"Bill" SCIENCE
Ring Committee, Photographer for Foreman News, Hall Guard, Projector, Tennis Team, Bowling, Drama.
humorous, handsome, cheerful

LA VEZZI, MARIE
COMMERCIAL
C. I. C., Cap and Gown Committee, Newspaper, Student Council, German, Basketball.
carefree, original, humorous

LARSON, LOIS
"Swede" COMMERCIAL
Chorus, Ring Committee, Foreman News, Latin, C. I. C., Current Trends, G. A. A., "Almost Eighteen."
blonde, petite, talkative

LEDERER, ELVERA
"Al" COMMERCIAL
C I. C., Class Day Committee, German Intramurals.
easy-going, understanding

JUNE

LEO, DOMINIC E.
"Leo" TECHNICAL
Usher, Football, Current Trends, R. O. T. C., Scabbard and Blade, Hall Guard, Safety Council.
congenial, witty, friendly

LEONARD, AUDREY J.
"Aud" COMMERCIAL
G. A. A., Candy Seller, Service, French, Honor.
petite, friendly, intelligent

LEWIN, ERICH H.
"Dutch" TECHNICAL
Golf, Usher, Basketball, Hall Guard, Safety, C. I. C., Student Council, Current Trends.
affable, obliging, neat

LOOMIS, BERNICE P.
"Bern" COMMERCIAL
Student Council, C. I. C., Clean-Up Campaign, Spanish, Girls' Glee.
frank, diligent, cheerful

LEWIS, ESTELLE T.
"Stelle" COMMERCIAL
Cap and Gown Committee, Geographic, C. I. C.
affectionate, dainty, genial

LORCH, VALENTINE M.
"Bud" TECHNICAL
Intramurals, C. I. C., Student Council.
flirtatious, carefree, affable

LINDAU, CHARLES
"Chuck" SCIENCE
Student Council, Cap and Gown Committee.
friendly, loyal, leisurely

LORENZ, ELAYNE F.
"E" COMMERCIAL
Ring Committee, Current Trends, Personnel, G. A. A., Student Council, German, C. I. C., Graduation Committee.
earnest, accommodating, reliable

LINDQUIST, ELSIE
"Els" COMMERCIAL
Class Day Committee, Foremanual, Newspaper, G. A. A., Girls' Glee, Current Trends, Usherette.
frank, reliable, friendly

LUCZAK, JANINA E.
"Nina" SEQUENCES
National Honor, Ring Committee, Librarian, Student Council, Latin, Newspaper.
ambitious, intelligent, modest

LITAWA, EDWARD J.
"Twat" COMMERCIAL
Lettermen, Projector, Hall Guard, Band, C. I. C., Golf.
athletic, agreeable, co-operative

LUS, VIRGINIA I.
"Ginny" LANGUAGE
National Honor, Current Trends, French, Latin, Polish, G. A. A., Student Council, Library Asst., Cap and Gown Committee.
quiet, studious, intelligent

LIZAK, ADELE
"Ad" COMMERCIAL
G. A. A., C. I. C.
sweet, quiet, sincere

LUSZCZ, EVELYN H.
"Lynn" COMMERCIAL
National Honor, French, Polish, Newspaper, Personnel, C. I. C., Honor.
true, natural, dependable

Good Luck Best Wishes Evelyn

GRADUATES

MACHNIK, TED F.
"Matches" COMMERCIAL
C. I. C., Student Council.
shy, friendly, debonair

MADAY, IRWIN J.
"Curley" TECHNICAL
R. O. T. C., Usher, Stage Hand.
handsome, militaristic, likeable

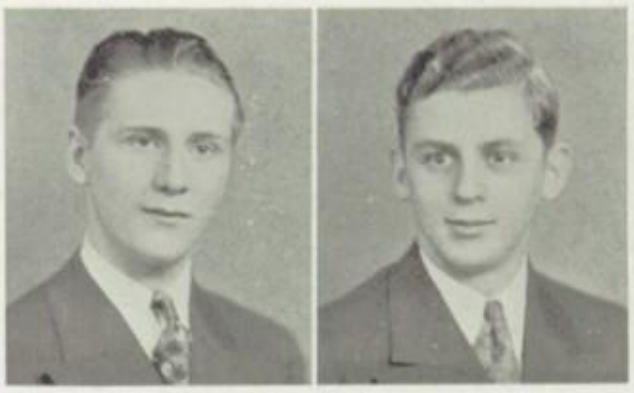

MADOCH, ALLAN J.
"Al" COMMERCIAL
Basketball, Mixed Chorus, C. I. C., Intramurals.
humorous, co-operative, dependable

MASS, TOM A.
"Gunga Din" COMMERCIAL
Class Day Committee, C. I. C., Usher, Ticket Seller, Cheer Leader, Football, Tennis, Hall Guard, Spanish, Math, Current Trends, Band, "Almost Eighteen," President Student Council.
capable, congenial, talented

MALONEY, JAMES
"Red" COMMERCIAL
Band, R. O. T. C., Current Trends, C. I. C., Scabbard and Blade
militaristic, dreamy, reserved

MATSON, SHIRLEY E.
"Shirl" COMMERCIAL
G. A. A., Bowling, C. I. C., Girls' Glee, Current Trends, German, Student Council.
fun-loving, dexterous

MANAGO, ROSE
"Rosie" COMMERCIAL
Service, C. I. C., Honor, Ticket Seller, Student Council.
petite, co-operative, dependable

MATTHEWS, LORRAINE B.
"Lourie" COMMERCIAL
C. I. C.
slim, eager, blond

MANCINI, YOLANDA J.
"Pudgie" COMMERCIAL
Locker Guard, G. A. A., Student Council, C. I. C.
reserved, cordial, good-natured

MATTHIES, WILBERT A.
"Will" COMMERCIAL
C. I. C., Student Council.
talkative, friendly, sportive

MARQUARDT, DOROTHY P.
"Esmeralda" COMMERCIAL
Locker Guard, Student Council, Current Trends, G. A. A., C. I. C.
likeable, congenial, calm

MATUSIAK, LAURA G.
"Frenchie" COMMERCIAL
National Honor, Polish, French, Current Trends, C. I. C., Newspaper, Personnel.
studious, dark, friendly

MARTINAITS, AGNES
"Aggy" COMMERCIAL
C. I. C., G. A. A., Spanish.
serene, nonchalant, reserve

MELL, LEWIS
"Lew" SCIENCE
Intramural Baseball, Basketball, Locker Guard.
flirtatious, handsome, nonchalant

JUNE

Best of Luck

MELVILLE, ARCHER C.
"Arch" COMMERCIAL
Ring Committee, Band, Safety, Stamp, Hall Guard, Current Trends, C. I. C.
humorous, talkative, capricious

MEYER, DOLORES L.
"Ducky" COMMERCIAL
Student Council, C. I. C., News, "Three Cornered Moon," "Almost Eighteen," Class Day Committee, Candy Seller.
attractive, talented, co-operative

MICHAEL, GRACE C.
"Carmichael" COMMERCIAL
Current Trends, G. A. A., Locker Guard, Volleyball, Basketball, Letter Girl, Band, Student Council, Student Leader.
athletic, talkative, friendly

MOIR, DOLORES E.
COMMERCIAL
Student Council, G. A. A., Ardio, Current Trends, Latin, C. I. C.
sensible, loyal, sincere

MILBURN, RUTH J.
"Mil" SEQUENCES
President G. A. A., Class Day Committee, C. I. C., Bowling, Lettergirls, Foremanual.
athletic, charming, clever

MOLINARI, ANGELA
"Angie" COMMERCIAL
C. I. C.
amiable, winsome, true

MILLER, ELAINE M.
"Blondie" COMMERCIAL
G. A. A., C. I. C., Student Council, Girls' Glee, Swimming.
humorous, gay, friendly

-Best of luck to a swell fellow-

MOLITOR, WARREN R. "Red"
"Red" TECHNICAL
R. O. T. C., Bowling, ~~C. I. C.~~, Student Council
modest, redheaded, amiable

Good luck to a good musician

MIODONSKI, HENRY
"Tiny" COMMERCIAL
Band, Orchestra, Dance Band, R. O. T. C.
musical, husky, eager

MOORE, ELLA VIRGINIA
"El" COMMERCIAL
G A. A., Current Trends, C. I. C.
studious, quiet, friendly

MISURELLI, ALEX S.
"Medals" COMMERCIAL
Hall Guard, R. O. T. C., Publicity Committee, "Almost Eighteen."
neat, gentlemanly, placid

MORALES, ROBERT S.
"Bob" TECHNICAL
Tennis, Basketball, Usher, Intramurals.
sincere, likeable, pleasant

MOESSINGER, ROBERT W.
"Mess" SCIENCE
Usher, Hall Guard, Student Council, Spanish, C. I. C.
reserved, good-natured

MORIARTY, AGNES E.
"Aggie" COMMERCIAL
Prom Committee, Newspaper, C. I. C.
calm, dependable, likeable

GRADUATES

MOSS, ROBERT C.
"Mose" SCIENCE
Band, C. I. C., Intramurals.
classic, versatile, vital

MULHOLLAND, ROBERT
"Cobena" COMMERCIAL
C. I. C., Student Council, Softball, Football.
humorous, congenial, rhythmical

MUNSINGER, EDITH M.
"E" COMMERCIAL
C. I. C., G. A. A., Girls' Glee.
blond, attractive, quiet

MURZYN, MICHAEL
"Mike" SCIENCE
Bowling, Hall Guard, C. I. C. Student Council, Band, Spanish.
independent, trustworthy, likeable

NAGEL, DARLENE M.
"Dar" COMMERCIAL
Current Trends, G. A. A., Ring Committee, Student Council.
sweet, agreeable, tranquil

NELSON, ESTELLE G.
"Nappy" LANGUAGE
"Almost Eighteen," Cap and Gown Committee, Latin, Library, Student Council, G. A. A., C. I. C.
gentle, naive, friendly

NELSON, ROY A.
"Nels" TECHNICAL
R. O. T. C., Rifle Team, Scabbard and Blade.
tall, quiet, militaristic

MUELLER, ALICE H.
"Blondie" COMMERCIAL
Honor Club, Current Trends, Personnel, G. A. A., Student Council.
studious, conscientious, gentle

NESS, HELEN T.
"Nestle" SEQUENCES
Nat. Honor, Latin, Foreman News, G. A. A., Student Council, Class Day, Library, Salutatorian.
musical, cheerful, sweet

NEVEN, PATRICIA
"Champ" COMMERCIAL
C. I. C., Student Council, Life Saving, Ardio, Locker Guard, Student Assistant, Lettergirl.
loyal, athletic, likeable

NIELSEN, STANLEY R.
"Dane" COMMERCIAL
Hall Guard, Drama, Spanish, C. I. C.
quiet, casual, sociable

NIELSEN, WILLIAM T.
"Bill" COMMERCIAL
Student Council, Boys' Chorus, Foreman News, Cap and Gown Committee.
witty, jovial, unconcerned

NILSEN, LORRAINE E.
COMMERCIAL
C. I. C., Student Council.
calm, shy, pleasant

NORDAHL, EINAR M.
"Swede" ARCHITECTURAL
Hall Guard, Captain Stage Hand, Class Day Committee, Nat. Honor, C. I. C., Student Council.
studious, tall, dependable

JUNE

ODELL, MARIE J.
"Tootsie" COMMERCIAL
C. I. C., G. A. A., Current Trends, German, Student Council.
witty, likeable, talkative

OLSEN, ARLINE L.
"Ozzie" COMMERCIAL
C. I. C., G. A. A., Lettergirl
peppy, vivacious, pretty

OLSON, CHESTER C.
"Ole" SCIENCE
Advanced Band, Advanced Art, C. I. C.
youthful, adventurous, reticent

PADIAK, WALTER M.
"Wally" TECHNICAL
A Cappella Choir.
jovial, carefree, obliging

Best wishes to a fellow who always thought he was the Polish Club - Jane

ORSZULAK, IRÈNE V.
"I" COMMERCIAL
Polish, G. A. A., C. I. C., Student Council, Current Trends, Geographic, Mixed Chorus, "Almost Eighteen."
daring, gay, peppy

PALOW, LAVERNE
"Lovey" COMMERCIAL
C. I. C., German, Student Council, Current Trends.
sedate, sweet, obliging

O'SHEA, ROBERT P.
"Bob" COMMERCIAL
Ring Committee, C. I. C.
gentlemanly, obliging, carefree

PARKS, EVELYN
"Parks" SEQUENCES
Student Council, G. A. A., C. I. C., French.
quiet, petite, friendly

OTTO, DOROTHY A.
"Dotto" COMMERCIAL
C. I. C.
lovable, cordial, chummy

PARTIKA, LOUIS
"Lou" TECHNICAL
Hall Guard, C. I. C., Intramurals.
pleasant, athletic, dark

PABIS, EVELINE J.
"Kid" COMMERCIAL
Ring Committee, Attendance Office, C. I. C., Student Council, Polish, G. A. A., Current Trends.
friendly, sincere, unassuming

PASCHEN, JEAN
"Dimples" COMMERCIAL
Newspaper, Cap and Gown Committee, Current Trends, German, Basketball, C. I. C.
jovial, reckless, friendly

PACILIO, HELEN M.
"Howie" COMMERCIAL
Personnel, Math, Nat. Honor, Clean-Up Campaign, Office.
studious, efficient, loyal

PAULSON, ALETTA H.
"Letty" COMMERCIAL
C. I. C., Math, Geographic, G. A. A., Current Trends, Student Council, Choral.
amiable, dependable, efficient

GRADUATES

PAWLAK, DOLORES L.
"Mickey" COMMERCIAL
C. I. C., Ring Committee, Student Council.
agreeable, understanding, pleasant

PEDERSEN, KENNETH S.
"Speed" COMMERCIAL
C. I. C.
generous, co-operative, bashful

PERCHAL, MARY
"Perchabel" COMMERCIAL
Current Trends, G. A. A., Student Council, Geographic, Nat. Honor, C. I. C.
modest, kind, capable

PHILBIN, MARION
"Red" COMMERCIAL
Latin, G. A. A., Student Council, C. I. C., Ring Committee, Current Trends.
demure, reliable, pleasing

PERKOWSKI, LORETTA B.
"Lor" COMMERCIAL
C. I. C., Nat. Honor, Personnel, Polish, Library, Newspaper, Current Trends.
dependable, attentive, pleasant

PIRAINO, JOSEPH J.
"Joe" COMMERCIAL
C. I. C., French, Locker Guard, Intramurals.
amusing, sociable, sincere

PERZ, ROBERT V.
"Major" COMMERCIAL
R. O. T. C., Major Scabbard and Blade, C. I. C., Student Council
militaristic, humorous, sincere

Best Wishes
Tom Piszczek

PISZCZEK, TOM J.
"Doc" TECHNICAL
Locker Guard, C. I. C.
unassuming, frolicsome, amusing

PETERSON, NANCY
"Nan" COMMERCIAL
Current Trends, G. A. A., Student Council, Spanish, C. I. C.
shy, considerate, industrious

POKORNY, LORRAINE S.
"Popcorn" COMMERCIAL
G. A. A., Polish, Current Trends, Student Council.
frolicsome, nonchalant, terpsichorean

PFEIFFER, VIOLA B.
"Vi" COMMERCIAL
Nat. Honor, Graduation Committee, German, Current Trends, Library, "Almost Eighteen."
studious, alert, reliable

POMPER, LEONE
"Lee" SEQUENCES
G. A. A., Bowling, Student Council, Candy Seller, Student Leader, Mixed Chorus, Nat. Honor, Lettergirl.
sedate, sweet, studious

PFOHL, DOROTHY
"Tuddy" COMMERCIAL
C. I. C., Student Council, G. A. A., Personnel.
sedate, conscientious, serious

PRESCOTT, IRVING C.
"Irv" SCIENCE
Chorus, C. I. C.
nonchalant, musical, pleasant

JUNE

PROBELL, LORRAINE
COMMERCIAL
G. A. A., C. I. C.
quiet, bright, agreeable

PROFFITT, LEIGHTON K.
"Prof" TECHNICAL
Ring Committee, Bowling, Hall Guard, Usher, Newspaper, Box Office.
agreeable, quiet, dependable

QUIDD, JOHN R.
"Johnnie" SCIENCE
Nat. Honor, Foremanual, Class Day Committee, R. O. T. C., Tennis, Bowling, German, Latin, C. I. C., Current Trends, Safety, Drama, Hall Guard, Student Council, Scabbard and Blade, Stamp.
co-operative, studious, militaristic

RENDER, EVA
"Eve" COMMERCIAL
G. A. A., Student Council, C. I. C., Current Trends, Geographic, Intramurals.
obliging, talented, modest

RINGWALD, JUNE
COMMERCIAL
Current Trends, G. A. A., Student Council, Bowling, Latin, Ring Committee, C. I. C.
intelligent, ambitious, efficient

RACLAWSKI, PHYLLIS
"Brenda" COMMERCIAL
G. A. A., Current Trends C. I. C., Locker Guard, Ardio, Polish.
talkative, frank, versatile

ROBITSCHEK, VIRGINIA A.
"Ginny" LANGUAGE
Latin, G. A. A., Student Council, "Almost Eighteen."
reserved, raven locks

RECZEK, WILLIAM
"Bill" COMMERCIAL
Baseball, Lettermen, C. I. C., Newspaper, Safety, Captain of Baseball.
athletic, friendly, accommodating

ROSENBERGER, JOHN
"Rosie" TECHNICAL
Hall Guard, Lettermen, Clean-Up Play, Football.
athletic, co-operative, friendly

REICHERT, CLARENCE J.
"Bud" TECHNICAL
C. I. C., Student Council, Safety, Hall Guard
reserved, persistent, clever

ROTH, ALFRED
SCIENCE
President Nat. Honor, Gymnastic and Swimming Teams, Prom Committee, Hall Guard, University of Chicago, Round Table Award.
studious, intelligent, versatile

REIHL, WILBERT J.
"Will" *Architectural*
C. I. C., Foremanual, Hall Guard, Newspaper, Manager of Stage, Student Council.
courteous, dignified, calm

RUMPF, RITA E.
"Retz" COMMERCIAL
G. A. A., C. I C, Student Council, "Almost Eighteen."
conservative, tall, pleasant

REIMUS, DOLORES A.
"Dee" COMMERCIAL
G. A. A., Student Council, Current Trends, Honor, Personnel, Nat. Honor, Ring Committee.
poised, kind, tactful

GRADUATES

SAFRANIEC, JEANETTE
COMMERCIAL
Polish, Current Trends, G. A. A., Cap and Gown Committee, Student Council, C. I. C.
quiet, unassuming, natural

SANTELLA, ANNE T.
"Tiny" COMMERCIAL
C. I. C., Girls' Chorus, Student Council.
diminutive, dark, attractive

SATKO, RENE T.
"Rene" COMMERCIAL
G. A. A., French, Class Day Committee, Student Council, "Almost Eighteen."
vivacious, chummy, versatile

SCHULTZ, ETHYLMAE
SEQUENCES
Band, Orchestra, Spanish, Current Trends, G. A. A.
accommodating, pleasant, efficient

Best of Luck Bob.
Your Pal.
— LEN.

SCHAACK, MURIEL L.
"Mee" COMMERCIAL
C. I. C., French, G. A. A., Student Council, "Almost Eighteen."
poised, lovely, chic

SCHULTZ, LEONARD W.
"Dutch" SCIENCE
Band, C. I. C., Dance Band, Cap and Gown Committee.
eternally good-humored

SCHENK, JEAN MARGARET
"Jeanie" LANGUAGE
Safety Council, Spanish, German, C. I. C., G. A. A., Student Council, Drama.
talkative, unassuming, temperamental

SCHULZ, SHIRLEY A.
"Dutch" COMMERCIAL
Student Council, G. A. A.
jolly, audacious, agreeable

SCHMIDT, HELEN K.
"Schmitty" COMMERCIAL
G. A. A., C. I. C., Choral, Bowling, Geographic, Student Council.
merry, congenial, pleasant

SCOTT, LEONARD N.
"Scotty" COMMERCIAL
C. I. C., Student Council, Commissioner, Captain of Hall Guards.
congenial, obliging, witty

SCHNEIDER, LORRAINE N.
"Lorrie" COMMERCIAL
Ring Committee, Student Council, G. A. A.
studious, expressive, pleasant

SCOTT, SHIRLEY C.
"Scotty" LANGUAGE
Cap and Gown Committee, G. A. A., Student Council, French, Latin, Senior Night.
effervescent, opportunist, sunny

SCHONS, ALICE K.
"Al" COMMERCIAL
C. I. C., G. A. A., Newspaper, Student Council, Drama, Lettergirl, Polish.
attractive, streamlined, quiet

SCULTEURE, LOIS G.
"Fluffy" COMMERCIAL
Ring Committee, Current Trends, Girls' Glee, French, Foremanual rep., C. I. C., Student Assistant, Drama, Student Council, G. A. A.
energetic, friendly, jolly

JUNE

SEEBER, RICHARD
"Dick" SEQUENCES
Student Council, Senior Committee, Basketball, Current Trends, C. I. C.
popular, versatile, capricious

SELANDER, ALVEN R.
"Al" SCIENCE
C. I. C.
quiet, friendly, neat

SELLKE, CLYDE L.
"Selk" TECHNICAL
Usher, Bowling, Hall Guard, C. I. C., Student Council.
courteous, tranquil, congenial

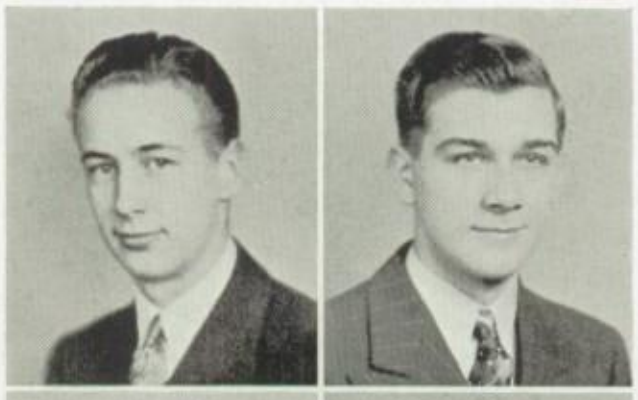

SIFFERMAN, ROBERT G.
"Bob" COMMERCIAL
Pin and Ring Committee, Current Trends, Hall Guard.
tall, dark, handsome

SERBIN, NORBERT H.
"Norb" ARCHITECTURAL
Foremanual Staff, Captain of Stage Hands, Hall Guard, C. I. C., Student Council.
well-groomed, dependable

SINSTOCK, EVELYN A.
"Evie" COMMERCIAL
Student Council rep., Honor, Foremanual, Newspaper, G. A. A., Current Trends, Library, Class Day Committee.
sincere, frank, generous

SEROTZKE, RAMOND R.
"Ray" COMMERCIAL
R. O. T. C., Class Day Committee, C. I. C., Student Council.
dependable, cheerful, peppy

SKARBONKIEWICZ, EUGENE
"Gene" SCIENCE
Hall Guard, Intramurals, Gymnastic Team.
athletic, quiet, amusing

SESCO, VIVIAN V.
"Vee' SCIENCE
Cap and Gown Committee, Library, Usherette, Senior Night, G. A. A., Latin, C. I. C.
dramatic, cheerful, affable

SKELLEY, HELEN
COMMERCIAL
C. I. C.
dark, quiet, unassuming

SHASTY, DOLORES V.
"Do Do" COMMERCIAL
G. A. A., Current Trends, Service, Class Day Committee, C. I. C., Student Council, German.
vim, vigor, vitality

SKOWRONSKI, PHYLLIS C.
"Dixie" COMMERCIAL
G. A. A., Current Trends, Polish.
serene, independent, unconcerned

SHARRES, ANGELO G.
"Greek" SCIENCE
C. I. C., Prom Committee, Hall Guard.
jocose, small, congenial

SMALL, WILLIAM
"Will" TECHNICAL
Usher, Baseball, C. I. C.
shy, efficient likeable

GRADUATES

SMIECHOWICZ, RICHARD
"Smiley" TECHNICAL
Foreman News, Student Council, C. I. C.
small, dependable, efficient

SMITH, JANE R.
"Janie" COMMERCIAL
C. I. C., Newspaper, G. A. A., Current Trends, Spanish, Mixed Chorus.
good dancer, attractive

SMOCZYNSKI, EDWIN
"Smokey" TECHNICAL
Baseball, Lettermen, Intramurals, Usher, Cap and Gown Committee, Hall Guard Captain.
athletic, carefree, likeable

To a fellow whose ears and nose gave me some good laughs (on the bidding)
Bill Spath

SPATH, WILLIAM
"Spat" SCIENCE
Band, Orchestra, Dance Band, Foreman News.
musical, unassuming, debonair

SPAYER, EVELYN L.
"Evie" COMMERCIAL
Nat. Honor, Prom Committee, Math, Service, Co-Chairman Clean-Up, C. I. C.
dainty, efficient, original

SPINUZZA STEVEN J.
"Blacky" COMMERCIAL
C. I. C., Nat. Honor, Current Trends, Usher, Class President, Hall Guard, Newspaper, Drama.
likeable, sociable, intelligent

Best of luck to a swell pal
Best wishes
Stretch
Strutz

SRUTWA, THAD J.
"Strut" GENERAL
Polish Club, Representative to the Polish Student Federation.
likeable, friendly, co-operative

STEVENSON, NEREIDA
"Nereitz" SCIENCE
Cap and Gown Committee, Bowling, Latin, C. I. C., G. A. A.
beautiful, stylish, poised

STENZEL, DOLORES L.
"Do Do" LANGUAGE
C. I. C., Spanish, Student Council, Girls' Glee, Drama.
reserved, stylish, sweet

STETCHER, JANE
"Janie" COMMERCIAL
C. I. C., Student Council.
studious, co-operative, pleasant

STIRZENBECHER, IRENE J.
"Stirzie" COMMERCIAL
Current Trends, Student Council, Polish.
sociable, blonde, unconcerned

STOELTING, LOIS D.
"Lo" COMMERCIAL
Cap and Gown Committee, Safety, G. A. A., Current Trends.
obliging, quiet, pleasant

STRANGARITCH, ANNA T.
"Ann" TECHNICAL
Current Trends, G. A. A., C. I. C.
peppy, small, pleasant

STROM, LA VERNE A.
"Vern" COMMERCIAL
Student Council, German, Newspaper, Library, G. A. A., C. I. C., Current Trends, Drama.
congenial, understanding, pleasant

JUNE

STRUEBING, EVELYN M.
"Ev" COMMERCIAL
C. I. C., G. A. A., Student Council, Cap and Gown Committee.
good-humored, frank

SUNDFAR, SHIRLEY L.
"Sunny" SCIENCE
Cap and Gown Committee, G. A. A., C. I. C., French, Band.
happy, temperamental, individual

SURECK, LEONA A.
"Lee" COMMERCIAL
G. A. A., C. I. C., French, Polish, Current Trends.
lively, amusing, frank

TRAUSCH, CLARENCE J.
"Clare" TECHNICAL
C. I. C.
shy, quiet, efficient

TAHENY, EDWARD J.
"Ed" COMMERCIAL
C. I. C., R. O. T. C.
reckless, flirtatious, nonchalant

TROYK, JESSAMINE B.
"Jess" COMMERCIAL
Student Council.
likeable, accommodating, cheerful

TERRACINA, GENEVIEVE N.
"Terry" COMMERCIAL
C. I. C.
sweet, pleasant, congenial

TURNQUIST, MARSHALL
"Marsh" TECHNICAL
Usher, C. I. C., Student Council, Clean-Up, Ring Committee, German.
smiling, personality, gay

THOMPSON, PAUL
"Red" TECHNICAL
Football, Letterman, Locker Guard, Newspaper, Graduation Committee, Clean-Up.
friendly, dependable, athletic

TYSKA, HELEN E.
"Blondie" COMMERCIAL
Current Trends, Student Council.
blonde, congenial, quiet

THRANE, BETTY M.
"Bett's" COMMERCIAL
Safety Council, Current Trends, Student Council.
petite, lovely, quiet

UMBRIGHT, LORRAINE J.
"Tinie" COMMERCIAL
C. I. C., Library, Student Council, French, Girls' Glee.
likeable, witty, dependable

THYSSEN, CLAIRE B.
COMMERCIAL
C. I. C., Library, Program Office, Student Council, Current Trends, Graduation Committee.
studious, bright, dexterous

URBAN, DOLORES
"Do Do" COMMERCIAL
Student Council Chairman, Ring Committee, G. A. A., "Almost Eighteen."
mischievous, charming, efficient

GRADUATES

VERBOUWEN, JACQUELINE M.
"Jackie" COMMERCIAL
Student Council, C. I. C., French, Current Trends.
conservative, sweet, shy

VOLPE, GERALDINE R.
"Jerry" COMMERCIAL
G. A. A., C. I. C., Student Council, French, Current Trends, Girls' Chorus.
petite, sweet, clever

WAGNER, HARRIETTE J.
"Bud" COMMERCIAL
Student Leader, G. A. A., Drama.
tall, merry, nonchalant

WAYDA, LORRAINE
"Lor" COMMERCIAL
C. I. C.
blond, attractive, jolly

WALSH, JOHN T.
TECHNICAL
Foreman News, C. I. C., Hall Guard.
conservative, cordial, alert

WEBER, ROBERT
"Bob" TECHNICAL
R. O. T. C., C. I. C.
cordial, agreeable, friendly

WANHATALO, JAYNE E.
"The Finn" COMMERCIAL
Class Day Committee, C. I. C., Current Trends, "Almost Eighteen."
musical, accommodating, amusing

WEIBLER, ARLINE M.
"Butch" COMMERCIAL
Safety Council, Geographic, Current Trends.
sweet, friendly, likeable

WARSCO, PEGGY I.
"Pedge" COMMERCIAL
C. I. C., German, G. A. A.
modest, neat, industrious

WEICKART, MARY H.
"Rusty" COMMERCIAL
Biology, C. I. C.
sweet, sincere, gentle

WARTENBERG, ADRIENNE S.
"Ad" GENERAL
Spanish, German, Current Trends, Library, C. I. C., Stamp, Clean-Up, Ring Committee.
scholastic, conscientious, capable

WEIDMANN, LILLIAN L.
"Lill" COMMERCIAL
C. I. C., G. A. A., Girls' Glee, Foremanual Staff, Student Council.
subtle, modest, agreeable

WARWICK, LEONARD A.
"Len" COMMERCIAL
Hall Guard, Stamp, Current Trends, C. I. C.
dark, daring, amusing

WEIR, EFFIE W.
"Ef" LANGUAGE
C. I. C., German, Math, Spanish, Library, Stamp, G. A. A., Current Trends, Ring Committee, Nat. Honor.
intelligent, neat, interesting

WELLS, KEN
"Weenie" SCIENCE
Drama, C. I. C., Swim, Chorus.
humorous, mischievous, intrepid

WESSEL, RUTH L.
"Wess" COMMERCIAL
G. A. A., Nat. Honor, Candy Seller, C. I. C., Bowling, Newspaper rep.
athletic, sensible, reliable

ZURANSKI, JEROME
"Zee" COMMERCIAL
C. I. C., Swimming, Library, Hall Guard, Current Trends.
frank, co-operative, dependable

WILLS, JAMES
"Cookie" COMMERCIAL
C. I. C., Hall Guard.
musical, studious, tall

Loads of Luck to a future graphic Jerry

WOJCZYNSKI, LEONA G.
"Jerry" COMMERCIAL
C. I. C., Bowling, Student Council, Mixed Chorus.
small, blond, quiet

WONS, GRACE R.
"Gracie" SCIENCE
Chairman Graduation Committee, Math, Latin, Polish, Clean-Up, C. I. C.
staunch, dependable, daring

WOZNIAK, DOLORES G.
"Dee" COMMERCIAL
C. I. C., Safety Council, Class Day Committee, Newspaper.
friendly, cheerful, sweet

ZAPFEL, RAYMOND H.
"Ray" TECHNICAL
Student Council, Ticket Department.
quiet, patient, efficient

ZARZYCKI, NORMA
"Norm" COMMERCIAL
Prom Committee, Student Council, G. A. A., Polish, C. I. C., Zoology, Current Trends, Candy Seller, Girls' Glee, Geographic, Service.
attractive, blond, sociable

ZBORIL, LUCILLE B.
"Lu" COMMERCIAL
C. I. C., German, Student Council, G. A. A., Drama.
tall, studious, calm

ZIENTARSKI, HENRY C.
"Navajo" TECHNICAL
Usher, Hall Guard, Letterman, Captain Swimming Team.
frank, easy-going

ZIMKA, LORETTA L.
"Lorry" COMMERCIAL
Personnel, Graduation Committee, Nat. Honor, Choral, Current Trends, Geographic, C. I. C.
efficient, studious, cheerful

ZIOLKOSKI, MARCELLA L.
"Marcie" SCIENCE
Polish, Cap and Gown Committee, C. I. C.
unassuming, likeable, cheerful

ZMUDA, ALEX J.
"Rebecca" COMMERCIAL
Hall Guard, Football, C. I. C.
athletic, quiet, natural

ZOLAD, IRENE A.
"Mickey" COMMERCIAL
G. A. A., C. I. C., Geographic, Student Council.
likeable, sincere, cheerful

FOREMAN LOYALTY SONG

(Tune: Notre Dame Loyalty)

Cheer, Cheer for our Foreman High!
Proudly we claim her
Shout to the sky.
Foremanites are loyal too
True to their colors
Gold and Blue.
Our Alma Mater's best in the north.
Winning more victories,
We sally forth.
Ever in our hearts repeating,
"Onward for Foreman High!"

FOREMAN PEP SONG

(Tune: On Wisconsin)

Good old Foreman!
Dear old Foreman!
Lead us on to fame.
Loyal spirit ever cheer you
Strive to win each game! F. H. S.
Colors glorious!
E'er victorious!
Hail the Gold and Blue!
We'll back you in your aim.
Be ev-er true!

FOREMAN VICTORY SONG

Foreman, Oh, Foreman,
We're loyal, strong and true,
Foreman, Oh, Foreman,
We're proud to root for you.
Fighting your battles,
We hail the Gold and Blue,
Cheering each vic-try that's yours.
(Yeah! Team! Rah!)
Foreman, dear Foreman,
Our Alma Mater true,
Help us to gain strength anew.
When we see your colors bright,
Give us courage strong and right.
Oh, Foreman, we sing to you.

4-B's

4-B's

4-B's

MR. ULVELING, 329

BOTTOM ROW: Tontillo, Larsen, Peterson, Holmes, Wayer, Korbakes, Liakos, Hovestol. ROW 2: Ulveling, Meccia, Piskorz, Skorupa, Knowles, Schmidt, Recher, Peterson, Romanofsky. ROW 3: Szydlowski, Hrycyk, Olker, Naskrent, Hovestol, Kochler, Markowitch, Wilson, Baron, Taylor.

MRS. NIELAND, 329

BOTTOM ROW: Bergeson, Thunberg, Bufarale, Kuska, Henry, Parks, Senger, Ross, Scholz. ROW 2: Nowatarski, Ulrich, Buist, Petersen, Sitterly, Hansen, Labres, Eilers, Lapinski. ROW 3: Majka, Smith, Gorski, Arendt, Reinke, Johnson, Kvorka, Jude, Dolce.

MR. LARSON, 330

BOTTOM ROW: Dahl, Ward, Weishmantel, Wilk, Butor, Lewis, Campron, Fleugal, Lindberg. ROW 2: Jensen, Mally, Kuch, Zillmann, Jacobsen, Stevens, Bell, Anderson, Larsarso. ROW 3: Herula, Westergren, Bogdanoff, Kemp, Hogan, Larsen, Wenholz, Hanratty, Mielke, Crist.

4-B's

3-A's

MRS. BRAMKAMP, 330

BOTTOM ROW: Wodrich, Samuelson, Sherman, Oray, Krueger, Nelson, Marchuk, Kristola, Alois. ROW 2: Bramkamp, Barkley, Labagnara, Bach, Johnson, Kominski, Brezinski, Olsen, Odell, Daniels, Cordes. ROW 3: Grimm, Stermer, Krause, Christiansen, Fugman, Cooper, Hodgson, Ebert, Quinn, Billiter, Weiler.

3-A's

MRS. GREENWOOD, 325

BOTTOM ROW: Pirrone, Luby, Mercurio, Majewiki, Dallmann, Wendland, Gilman, Cobb, Benson, Halastra. ROW 2: Klann, Smalley, Schrachta, Kuester, Getz, Przybylski, Ryan, Gizicki, Ferando, Martino, Dietz, Knosko, Peterson, Rizio. ROW 3: Wagner, Hoditi, Holian, Whitney, Vandlik, Perconti, Bielat, Stone, Cederstrom, Maliszewski, Jamvogy, Lenell, Boland, Riemer, Schumacher, Moore.

MISS CHRZONOWSKI, 225

BOTTOM ROW: Farina, Lenart, Lukes, Wollstein, Davis, Giza, Dombrowski, Bernady, Penar, Chrisos. ROW 2: Gleeson, Werle, Pehta, Syversen, Gilman, Litgin, Jatczak, Gawron, Nelson, Gastasza. ROW 3: Schultz, Horvat, Samsela, Drewko, Gark, Gresher, Bach, Hebda, Foley, Duffy, Brunkala, Rosario, Kallas.

MRS. MULDOON, 222

BOTTOM ROW: Tull, O'Toole, McNealy, Emerich, Serewein, Eggert, Budzik, Pluta, Jernegan, Smith. ROW 2: Prezwonik, Stein, Trader, Samuelson, Carpenter, Pabst, Kopeyka, Sell, Peters, Pawlicki, Anderson, O'Grady, Mrs. Muldoon. ROW 3: Hollatz, Pasko, Kajawa, Ziecina, Reider, Amundsen, Bebak, Chodera, Proksa, Kawalik, Axness, Nicketta.

3-A's

MISS MACKAY, 213

BOTTOM ROW: Fox, Cozzatta, Bentley, Greene, Poteracki, Esau, Jagla, Leone, Kaloyeros, Peterkort, Haff. ROW 2: Ziemba, Migdalek, Kucyk, Milosits, Wennerstrom, Heiden, Turner, Miss Mackay, Williamson, Antkers, Schwilk, Fritz, Gericke, S. Maruniewski, Maruniewski. ROW 3: Kendall, Langhauser, Rivara, Ryan, Spiropoulos, Taff, Aulert, Nelson, Sabey, Donges, Kray.

3-A's

3-A's

3-A's

3-A's

3-A's

MRS. HOGLE, 328

BOTTOM ROW: Norman, Groeger, Lorvig, Morelli, Steinhauff, Preston, Sorlie, Kostyniak, Stokes, Stawasz. ROW 2: Blair, Kindcek, Pons, Wagner, Jodcks, Brossman, Hogle, Szepkowski, Latas, Swieton, Schuster. ROW 3: Lavigne, Nickos, Caputo, Decker, Rohr, Johnson, Lucht, Herwy, Hurc, Henderson, Taylor.

MRS. KING 217

BOTTOM ROW: Haffen, Schuh, Pawl, Lukes, Tamm, Schlemmer, Jedrewski, Slisz, Kobus, Ziolkowski. ROW 2: Nonoran, Preczonka, Wegl, Heller, Sakelson, Gunther, Veh, Janus, Sawalski, Donish, Dwormiczek, Dzispek, Rasmussen, Barnes, Mrs. King. ROW 3: Drews, Neubauer, Humbert, Tilicke, Johnson, Ranger, Jensen, Magnus, Sosdian, Vander, Mueler, Pogoda, Mittlebrun, Skarbek, Langeland, VanParker.

MISS FLAHERTY, 322

BOTTOM ROW: Diskin, Stephenson, Hohe, De Keukaleare, Plambeck, Duplain, Reiner, Obst, Dawidowicz, Johnson, Flynn, O'Leary. ROW 2: Koziarski, Hartman, Farbisz, Knapik, Leppla, Horn, Palmer, Oskar, Schmelzer, Leppla, Miss Flaherty, Reichert, Hutcheons, Hebda, Ault, Bryll. ROW 3: Wegerer, Kosmella, Szot, Runge, Tekip, Arndt, Jubert, Tuchowski, Ray Krypel, Frystak, Cichowicz, Koziol, Strezelecki, Harris.

MISS FELCH, 218

BOTTOM ROW: Evangelista, Kerwin, Shamblin, Schlickan, Stenzel, Wydra, Swanson, Halvorsen, Peterson, Gregory, Skorza. ROW 2: Smaga, Speltzer, Quist, Springer, Bjerke, Zarnoski, Krzywkowski, Bray, Allen, Reimus, Hartley, Blumberg, Seitz, Miss Felch. ROW 3: Murray, Gericke, Johnson, Soduski, Fisher, Sculteure, De Marchi, Wallace, Conrath, Hawley, Gyving, Pedersen, Holmes, Benedetti, Tamm, Sowa, Marinello.

3-A's

3-A's

3-B's

3-B's

MISS BROWN, 201

BOTTOM ROW: McBrien, DeMarie, Wintczak, Bunny, Nevera, Stahle, Robitschek, Arado, Gordon. ROW 2: Berck, Frymark, Ludewig, Christiansen, Jean, Franke, Eckstrom, Parliar, Miss Brown, Fabian, Clausen, Arthars, Cosek, Ward, Lapitena. ROW 3: Christiansen, Jack, Jacobs, Wolf, Antros, Falk, Rudolph, Aiken, Carlson, Jackson, Coia, Hurckes, Cieslak.

MISS HOMER, 303

BOTTOM ROW: Klinkers, Osmon, Hurckes, Indurante, Miller, Matteson, Vician, Fry, Jones, Shallcross. ROW 2: Kemp, Kanter, Graefe, Fouts, Inglesby, Kahlke, Dinse, Homer, Clark, Johnson, L., Johnson, C., Knudtzon, Juliano, Wozniak. ROW 3: Knees, Henrich, Roth, Juretschke, Stech, Carter, Biasiello, Mack, Lebert, Wales, Huber, Schoenfeld.

MRS. TALBOT, 315

BOTTOM ROW: Mason, Birr, Marcipan, Barcia, DeTolve, Wilkins, Totempa, Bezdon, Surech, Dziagwa. ROW 2: Gordon, Gemza, Bell, Nadziejko, Barker, Mueller, Dorsch, Mix, Vesey, Durfey. ROW 3: Lewis, Smentek, Dwyer, Sesco, Schultz, Matuk, Ondrycin, Stack, Marbach, Madej, Little, Fooris, Sopocy, Petranton, Badzioch, Peterson.

MRS. ANDERSON, 324

BOTTOM ROW: Pappas, Thompsen, Uster, Tymula, Gaupp, Hansen, Wright, Spayer, Denniger, Perovich, Maggio. ROW 2: Sinadinos, Giambrone, Sommerfeld, Maas, Lindstrand, Langner, Smital, Mrs. Anderson, Hansen, Zarnecki, Crist, Eiter, Nelson, Rochlitz, Stoelting. ROW 3: Pedersen, Knecht, Lexby, Meredith, Stielau, Birn, Albert, Carlton, Coorlas, Stanko, Melnitzke, Jude.

MISS KEEFE, 313

BOTTOM ROW: G. Rubino, Christiansen, Carroll, Leith, Santille, Kirchoff, Holmes, Minnich, Grill, Stazak. ROW 2: Maiss, Baldassarra, Catanzaro, Lawless, Pulaski, Bonczkowski, Herrenbruck, Churchill, Miss Keefe, Grice, Zietz, Attebery, Gluczynski, Warsco, M. Rubino. ROW 3: Aloisio, Hagstrom, Nesvig, Gentile, Glicksir, Gott, Birns, Bengson, Jacobs, Burbulis, Kollath, Fogel.

MISS STEWART, 114

BOTTOM ROW: Luefgen, Ulrich, Colucci, Andalina, Thompson, Pastorino, Nelson, Deja, Halverson, Pankey. ROW 2: Schmidt, Hansen, Egeland, Carlson, Kwast, Sacco, Prescoe, Tofall, Metzler, Olson, Spuck, Brown, Krol. ROW 3: Schwerdtfeger, Kaufman, Thompson, Hoffman, Novak, Redman, Wagner, Bateman, Moir, McCullough, Moritz, Opheim, Kusiak.

3-B's

3-B's

2-A's

2-A's

2-A's

MISS COONEY, 123

BOTTOM ROW: Ehlen, E. Doroba, Greuling, Doyle, Schaid, Berg, Dziedzic, Foss, Sims, Diskin. ROW 2: Doroba, Lata, Osuch, McCaffrie, Oroby, Purcell, Nordlof, B. Cooney, Kawiecki, Hammer, Mierzwa, Kotwica, Engen, Swiderek, Sticken Oddo. ROW 3: Kruse, Aniszewski, Kaczmarek, Baranowski, Maun, Sturm, Trausch, Levandoski, Shaid, Czlapinski, Wegerer, Shay, Borman, Dudda, Febbo, Neven.

MISS MORRISSEY, 126

BOTTOM ROW: Hanson, Colucci, Linder, Cherry, Lewis, Pesek, Kleczewski, Winter, Zartler, Sikora. ROW 2: Panzarella, Kniskern, Nitti, Wojcikiewicz, Holmes, Pedersen, Anderson, Honck, Miss Morrissey, Heubner, Johannson, Peterson, Pastryk, Lindenberg, O'Keefe, Mjoen. ROW 3: Ringwald, Kreft, Zander, Krzywicki, Schultz, Fonner, Quigley, Wente, Carrubba, Reiker, Morales, Andreson, Kopsul, Shurheck, Kallowary, Melvin.

MISS JASINSKI, 128

ROW 3: Golbeck, Leusch, Mahaney, Provax, Larson, Montgomery, Wapotish, Masonick, Rey, Trowbridge, Howaniec. ROW 2: Rohen, Krzywick, Geller, Heise, Miss Jasinski, Devlin, Riis, Trainor, Schroll, Nelson, Sanders. BOTTOM ROW: Ungari, Schalk, V. Zurawska, Behnke, Risley, Carr, Conway, Zyk, Szymaniak, R. Zurawska.

2-A's

2-A's

2-A's

MISS JONES, 203

BOTTOM ROW: Dolce, Trybus, Taphorn, McNulty, Diesnroth, Uldala, Hasar, Russin, Keller. ROW 2: Kretlow, Derdinski, Fabian, Bochenek, Prang, McLean, Miss Jones, Olsen, Materna, Derk, Dugen, Schroder, Lewandoski. ROW 3: Dryer, Solom, Metia, Bezdom, Czarnik, Kriegel, Gustifson, Wilma, Johnson, Kelley, Foudry, Inglesby, Fliss.

MR. LOVEJOY, 318

BOTTOM ROW: Pursell, Camis, Czosik, Couleur, Jorgenson, Glaub, Forsythe, O'Leary, Otzko, Jennings. ROW 2: Jamieson, Shelar, Roesner, Keitel, Turley, Kolpack, Gartz, Mr. Lovejoy, Reque, Helfrich, Warpin, Donald, Reichenbach, Fregd, Buney. ROW 3: Silewicz, Preston, Holubich, Struebing, Chambers, Borre, Reiker, Stubbe, Belford, Boyle, Biang, Rucinski, Kuhn, Alchenberger, Brush, Van Mater.

MISS KELLY, 317

ROW 3: Neri, Gibisch, Kallas, Mucek, Gaya, Korney, Blankenship, Glienke, Heimanson, Mancine, Jordon, Fish, Doyle, Dybdahl. ROW 2: Engbert, Horn, Bengach, Ankele, Johnson, Panas, Janicki, Miss Kelly, Doney, Jedryszek, Buchholz, Edl, Koppen. BOTTOM ROW: Di Prima, Gebis, Gagliardo, Fredericks, Eliasen, Frankland, Bisland, Motzer, Dobroth, La Rock, Stallings.

2-B's

2-B's

MISS COESFELD, 323

BOTTOM ROW: Vaughan, Rogoz, Sullivan, Launius, Mitchell, Reudel, Larson, Basler, Nelson, Rhoads, Zeller. ROW 2: Nelson, Kuenzel, Paul, Szepkowski, Moulden, Supergan, Stauffer, Beesley, Miss Coesfeld, Meutsch, Stoeltenborg, Stembol.

MR. REINHART, 312

BOTTOM ROW: Mason, Dura, Kotta, Youngberg, Van Tine, Heft, Karijolic, Morris, Pabich, Gualano. ROW 2: Kajohn, Stolzman, Stein, D., Knutson, Ericksen, Wend, Napoleon, Mr. Reinhart, Glesener, Magnusson, Gengo, Weihsmantel, Johansen, Piper. ROW 3: Squeo, Wilk, Ecklund, Juhl, Kramer, Mette, Macks, Hotchkiss, Kazimier, Stein, J., Le Beau, Wallentin, Koch.

MR. READY, 307

BOTTOM ROW: Good, Anderson, Ondrejcin, Ohlander, Butler, Knowles, Ihring, Signa, Nelson. ROW 2: Knosko, Eisenmann, Wahn, Miller, Leichentritt, Mr. Ready, Hansen, Planert, Prosperi, Krueger, Flade, Buckrucker.

MR. SOLLO, 205

BOTTOM ROW: Misurelli, Chiarugi, Jean Nelson, Nagel, Ankebrant, Hoffman, Evelyn Nelson, Marelli. ROW 2: Christophersen, Langhauser, Skaja, Schock, Sollo, Neukranz, Reeg, Carlson. ROW 3: Panos, Simers, Papke, Calo, Evans, Conti, Noble, Bialek, Nuffer.

E Reinhart

2-A's

MR. PAWLICKI and MISS STERN, 207 and 125

BOTTOM ROW: Roewer, Krake, Janus, Theilla, Santowski, Nuccio, Samuelson, Last, Ryan, Pellitteri. ROW 2: Zernone, Magnusen, Albertin, Ernest, Lewin, Wenslaff, Anderson, Soduski, Hansen, Pawlicki, Stern, Matson, Pinderski, Cedarberg, Wagner, Lundin, Schrachta, Barto, Jernegan, Kallio. ROW 3: Dettmer, Brecken, Gucciardo, Stahfeld, Steward, Mancuso, Jaskunski, Rositch, Scalletta, Rumentzas, Chrisos, Finlay, Schlossberg, Kulvert, Newell, Galic, Frahm, Nast, Underwood, Gourlie, Janus.

MISS MELODY, 115

BOTTOM ROW: Gurgone, Evers, Claxton, Hoffing, Miss Melody, Elaine Miller, Armato, Weisner, Dibelka, Ordemann. ROW 2: Catalano, Calow, Nickels, Paulsen, Wood, Swanberg, Dolan, Hagman, Mittlebrun, Singleton, Ruth Miller, Pick, Grandburgh. ROW 3: Riemer, Kijak, Russell Carlson, Bernicchi, Bolas, Behm, Grischo, Piff, Knudsen, Gross, Korterud, Robert Carlson.

2-B's

2-B's

1-A's

1-A's

1-A's

MISS O'NEILL, 214

BOTTOM ROW: Cassata, Obermayer, Tornatore, Nelson, Peterson, Kuhlman, Carlsen, Falk, Martorano, Juliano. ROW 2: Reisterer, Morelli, Mills, Oberding, Chrzanowski, Otto, Miss O'Neil, Paulsen, Pabst, Leone, Panella, Faleni. ROW 3: Petry, Parenti, Patte, Euthimiou, D. Nielsen, T. Nielsen, Le Clair, J. Tornatore, Anderson, Placek, Slater, Mannion.

MISS MOSTYN and MISS DYER, 212 and 126

BOTTOM ROW: Sachman, Sherer, Gabryz, Ehmke, Sutton, Naumes, Neff, Meyers, Markowski, Formeister. ROW 2: Miss Dyer, Tontello, Reckucka, Emrich, Bartosch, Wandos, Michalak, Groening, Borge, Zinkiewitz, Starsiak, Niedziella, Lund, Miss Mostyn. ROW 3: Stachule, Sobcyka, Doroba, Suterka, Kray, Growkowske, Hoff, Hobbs, Barrett, Soboleski, Lewandowski.

MR. SAZAMA, 215

BOTTOM ROW: Giorno, Egeland, Stuck, Spaeth, Rutkowski, Gubricky, Pichla, Pober, Kalinowski, Jude. ROW 2: McNearney, Cinquegrani, Bolanowski, Donish, Spaulding, Mr. Sazama, Moeller, Jensen, Rosinski, Dziurkiewicz, Kulpa, Holian. ROW 3: Bogdas, Colletti, Barth, Van Dorpe, King, Rosenquist, Terracina, Nischalek, Strasser, Skarzynski, Omdahl, Lisiak.

MISS DANIELS, 316

BOTTOM ROW: Weir, Widtmann, Zonia, Stahl, Schabell, Dziki, Sennett, Goblet, Keitel, Greco. ROW 2: Johnson, Enzenbacher, Wetzel, Wollschlaeger, Welch, Miss Daniels, Soderburg, Bobeck, Kluegel, Schweisow, Tomasetti, Kapell, Schlemmer, Kilkins. ROW 3: Meyer, Patricelli, Richo, Selldin, Burbolis, Berk, Martin, Nitti, Vrasic, Peterson, Tirritilli, Fahrforth.

MISS EFFTING, 301

BOTTOM ROW: Kaszewski, Frisk, Reiser, Miller, Perchal, Pitula, Penar, Klimaszewska, Kleinschmidt, Paulsen. ROW 2: Dimich, Guziolek, Brezenski, Fedkenhauer, Natzke, Effting, Tanazewska, Pulkownik, Klein, Wolska, Mills. ROW 3: Paslawsky, Logan, Corciluis, Hauck, Earll, Helmuth, Larson, Crawford, Bendel, Melnikoff, Rakas, Birns.

MRS. HARTE, 216

BOTTOM ROW: Herres, Backstrom, Casperson, Hodgson, Bensen, Kay, Cozzie, Landmann, Kaijolic, Emrich. ROW 2: Holquist, Kowalski, Baughman, Guldbek, Jepsen, Blomquist, Mrs. Harte, Duffill, Gresher, Grevas, Johnson, Blauchard, Bongioruo. ROW 3: Boessel, London, Barnicle, Cerva, Schumacher, Huber, Krueger, Anderson, Hutler, Erickson, Amundsen, Hunt, Kole, Luczak, Gates, Butler, Feciura.

1-A's

1-A's

1-A's

1-A's

1-A's

1-B's

MISS LAWIN, 305

BOTTOM ROW: Kinder, Stanczyk, Smolenski, Moore, Samek, Anderson, Sitnik, Smentek, Colecchia, DelVicchio. ROW 2: Trippide, Schwartz, Kubiak, Marik, Julkowski, Peterson, Miss Lawin, Pollack, Vick, Cegielski, Juretschke, Heckman, Klechak. ROW 3: Benson, Hansen, Lewis, Rizzo, Dobski, Nelson, Koch, Schelk, Peikel, Schwartz, Jacobson, Dziopek, Noble.

MISS HERZER, 321

BOTTOM ROW: Diskin, Russ, Nedza, Schott, Horn, Ters, Ness, Bowman, Murray, Rose. ROW 2: Ulrich, Gough, Durava, Petersen, Ziecina, Huening, Neff, Engel, Hammel, Miller, Ulrich, Holtz, Wala, Bojarski, Tapczewski, Bylica. ROW 3: Piszczek, Switalla, Schwarz., Mudnola, Sennstrom, De John, Wejclslak, Helmreich, Huff, Coombs, Berg, Christensen, Schmidt, Berger, Fedo, Benton, Rapala.

MR. SILVERMAN, 226

BOTTOM ROW: Antros, Tortorella, Endres, Kropifko, Barcia, Cetnarowski, Mathieson, Spoerri, Ross, Reil, Impey, Holz, Cali, Gordey. ROW 2: Doney, Jahnke, Lewandowski, Ferroli, Olsen, Rasmussen, Nordlof, Iseberg, Silverman, Gartz, York, Pietron, Cooley, Swegles, Lapetina, Guttman, Seeber. ROW 3: Manderino, Newell, Danielczyk, Przytula, Couleur, Biasiello, Prest, White, Durava, Buechner, Torkilsen, Stumpp, Perelman, Rohr, Klose, Klima, Wakefield, De Barge.

APPRECIATION

Miss Catherine Ryan, our glamorous principal, and *Mr. Harry McHale,* assistant principal and boon friend of *The Foremanual,* have given us such generous counsel and aid that *The Foremanual* staff desires to gratefully record their services.

Mis Muriel MacKay and her public speaking classes enthusiastically undertook, for the third consecutive year, to increase Foremanual sales. Although we have four hundred fewer students, due to the opening of Taft, we enrolled one hundred and twenty-eight new subscribers, thanks to public speaking classes and their coach. And we do mean Thanks!

Mr. Leslie Larsen, Miss Muriel MacKay, Miss Dorothy Keefe, Miss Clara Lawin, Miss Stella Coesfeld, Mr. Leonard Sollo, and *Miss Lillian Sheehy* win our appreciation for their efforts in securing division pictures.

Mrs. Rose Weiss is presented with an orchid not only for her financial support of the drama section, but also for donating the receipts of a matinee performance of "Almost Eighteen" to the football team.

Miss Lucy Daniels wins our undying affection for her understanding and encouragement at all times.

MRS. SCHWARTZ, 117

BOTTOM ROW: Flynn, Jacobsen, Bandlow, Bandlow, Accara, Phillips, Schlaeger. ROW 2: Stroeder, Smoczynski, Provenza, Cooman, Ranke, Schwartz, Clark, Minister, Zimmerman, Linder.

MISS SHEEHY, 121

BOTTOM ROW: Leistikow, Schalk, Bihler, Jordan, Christensen, Bogardus, Cedarburg, Matson, McMinn, Miller. ROW 2: Blomquist, Schillinger, Mell, Klann, Hubal, Marcello, Petran, Miss Sheehy, Burbilis, Leinweber, Wendorf, Lichtwark, Mitchell, Grafman. ROW 3: DeFrenne, Carlson, Ohms, Tull, Nerhus, Nagel, Fredrickson, Anderson, Hollinger, Kiesig, Brandel, Zimmerman, Keplinger.

1-B's

1-B's

FIRE DRILL
DRINK MILK

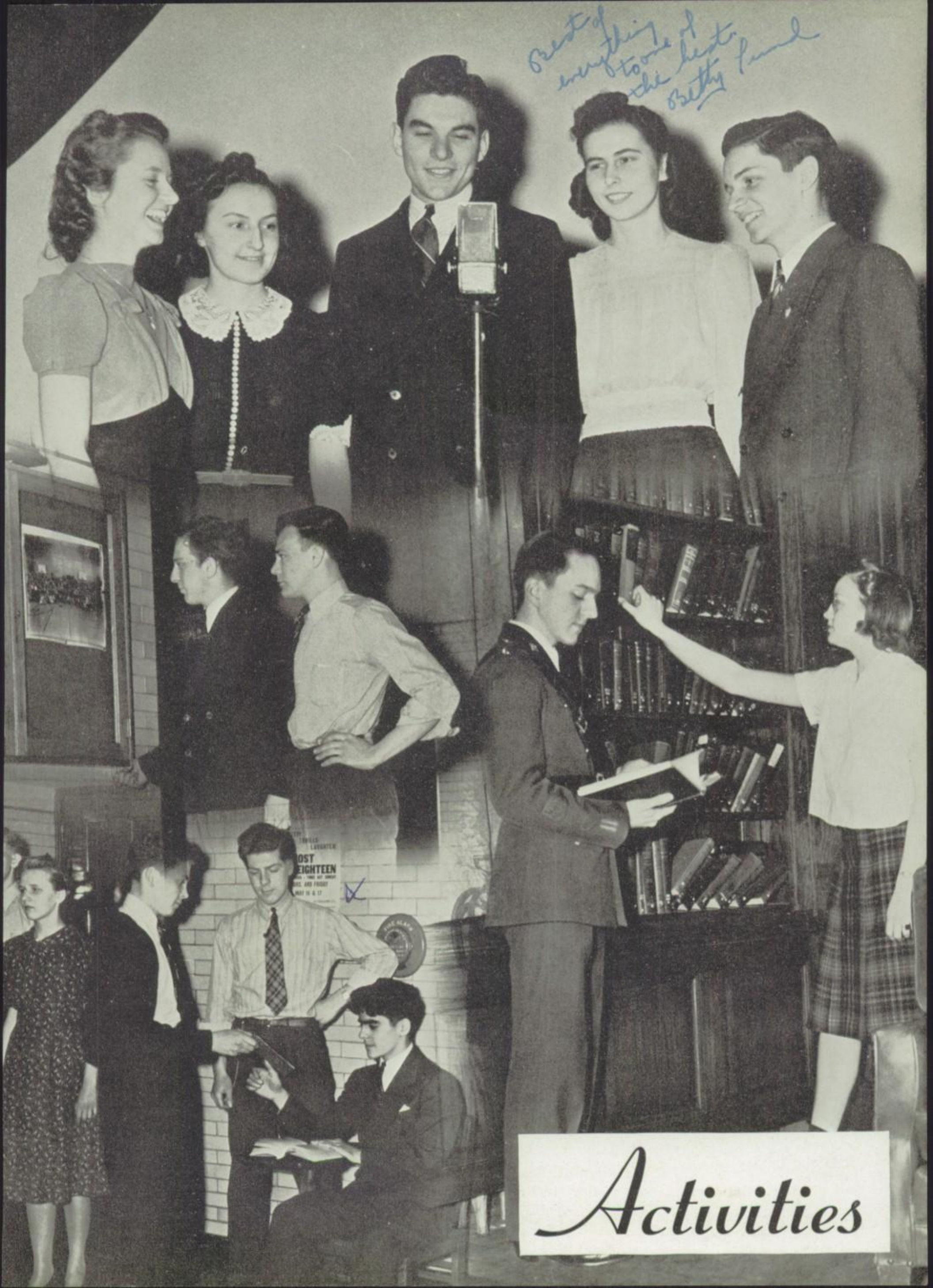
Best of everything to one of the best.
Betty Lund
Activities

Frieda B. Zeeb.

FOREMANUAL REPRESENTATIVES

UPPER PICTURE: Miss Dorothy L. Keefe (Photography), Mr. Leander Hagerty (Engraving and Layout), Miss Frieda B. Zeeb (Faculty Adviser). LOWER PICTURE, BOTTOM ROW: Fry, Huzior, Sculteure, Rosenquist, Anderson, L., Atteberry, Behnke, Paulsen, Durava, Phillips, Wollschlager. SECOND ROW: Isberg, Helfrich, Lemperes, Panos, Roman, Getz, Mell, Dolan, Anderson, Geo. ROW 3: Widtmann, Skorupa, Eilers, Samuelson, Sherman, Zeller, Maun, Pogoda, Parenti. ROW 4: Kulinski, Arndt, Gyving, Wenholz, Taft, Grochowske.

JANUARY EDITORS

Vernon Johnson, Lorraine Vincent, Anita Allegretti, Vincent Moore.

THE FOREMANUAL

We are proud of the *Foremanual* staff for they worked with zeal and harmony.

They spent many pleasant hours together in planning and working on the annual; taking pictures, getting ads and increasing sales. As a result thereof, the individual pictures of undergraduates have been discarded and division group pictures made their appearance. The 1940 *Foremanual* has a more varied and artistic arrangement of pictures. Sales have leaped to thirteen hundred and thirty, despite the transfer of more than four hundred students to the new Taft High School. Foreman had the highest percentage of sales in any Chicago high school, an enviable record!

FOREMANUAL STAFF

TOP PICTURE: Audrey Barry (Editorial), Norbert Serbin (Advertising), Wilbert Reihl (Advertising), June Connolley (Editorial), Ruth Milburn (Advertising), George Kurth (Editorial).
LOWER PICTURE—BOTTOM ROW: Elsie Lindquist, Anne-Marie Gerhardt, John Quidd, Carl Kwast, Bernice Archer, Delbert Thompson. ROW 2: Mildred Durand, Helen Buller, Robert Banzhof, Lillian Weidman, Gilbert Wozniak.

Every member of the staff deserves credit, but top honors are awarded to June Connelley (editorial), Helen Ness (write-ups), and Wilbur Reihl (advertising), for their initiative, dependability and poise. They were ready, willing, and able at all times.

The room representatives covered themselves with glory in their enthusiasm for sales.

Before we bid you adieu, we welcome cordially Miss Veda Stern, our new faculty adviser, and her staff. Miss Stern's interest and ability foretell a successful 1941 annual.

Good luck, and good bye!

FOREMAN NEWS

With sincere regret Foremanites learned of the resignation of Miss Lilyan Herzer as sponsor of the Foreman News. Four years ago Miss Herzer began its publication and by her ingenuity added zest to the paper with feature columns, sport sidelights, cartoons, as well as the customary news writeups and editorials. A careful examination and comparison of Chicago high school papers prompted Superintendent William H. Johnson to write, "Your work with the paper is a credit to you and to your school. Up to date in matter and form, the FOREMAN NEWS may safely be declared outstanding among Chicago school publications. Congratulations, Miss Herzer, upon the quality of the periodical which you sponsor. I know that such fine results have not been accomplished without a great deal of hard work."

Miss Katharyne Wendt is the new faculty adviser and her experience and ability augurs well for the future of the Foreman News. Jane Carrigan is Editor-in-Chief, ably assisted by Glen Buck and George Olson, together with a keen-eyed staff of reporters and feature writers. Mr. Warren Herringshaw, Business Managr, has pepped up the representatives which accounts for the increased number of subscribers.

FOREMAN NEWS STAFF

SEATED: Hauck, Raichert, Kurth, Wenholz, Carrigan, Kedroski, Klinger, Oray, Ness, Kruegar. STANDING: Garbe, Larsen, Holian, Buck, Spinuzza, Dabrowski, Duffy, Greco, Smiechowicz, Melvin.

FOREMAN NEWS REPRESENTATIVES

BOTTOM ROW: Mr. Herringshaw, Pierscionek, Juretschki, Erk, Nitti, Kalinswski, Claxton, Kallio, Tontillo, Di Prima, Thompson. ROW 2: Getz, Wessel, Jatczak, York, Gaupp, Heiss, Klinger, Parks, Wanatahlo. ROW 3: Kraft, Najdowski, Brasello, Fronszak, Kaczmarek, Piskorz, Ludwig, Meyers.

Books! Books! Books! Chemistry, civics, history, novels, English books and more books. These are under the excellent supervision of the calm, pleasant, kind Miss Laura Kinderman and her student aides, who spend hours and hours performing tedious work of arranging rows of books upon the sturdy shelves.

BOOKROOM

UPPER PICTURE: Hansen, Richter, Nelson, Koprow, Miss Kinderman, Gilman. LOWER PICTURE: Werle, Sewerien, Pluta, Veh, Mjoen, Winter.

LIBRARY STAFF

BOTTOM ROW: Miss Fahey, Gladys Filipeck, Estelle Nelson, Laverne Nelson, Shirley Nelson, Viola Nelson, Lorraine Hogan, Alice Wojcikiewicz, Leonore Pankie, Dorothy Maas, Virginia Lus, Irene Redner, Adrienne Wartenburg, Elaine Hansen. ROW 2: Florence Steinberg, Virginia Zurawski, Janina Luczak, Effie Weir, Betty Berthold, Anna Stuck, Janice Kruse, Estelle Papageorge.

LIBRARY

"Can you give me a detailed report on the philosopher's stone?" "How many women voted in 1930?" "I'd like a biography of Churchill, Reynaud, Hitler, etc." These unending questions are directed at Miss Fahey, our capable librarian, who has an amazing fund of knowledge. Presiding over one of the most efficient and well equipped high school libraries in Chicago, she is ably assisted by a staff of student helpers. With its large and discriminating variety of books, it is Foreman's fountain of knowledge.

MUSIC HATH

Lorraine Wagner

Miss Nelson takes her position on the stage. The Girls' Glee Chorus stands before her. The baton is suddenly raised . . . everyone is attentive . . . then as the baton descends, sixty selected voices sing one of Strauss' songs, strains of "Tales From Vienna Woods," Lang's "Irish Love Song," or "The Chimes" by Debussy. Appearing in the annual Music Festival the Girls' Glee Chorus thrilled Foremanites with a number of beautiful selections. In addition to these choruses, the popular Girls' Trio offered several specialties. Recently the music classes purchased a Federal Recording Radio which produces vocal records of the choruses. Thus, the outstanding work of these groups may live forever. Foreman is justly proud of possessing an ambitious music department and a talented directress.

The Mixed Chorus is one of Foreman's three outstanding vocal groups under the direction of Miss Myrtle Nelson. The repertoire of the chorus includes a number of beautiful selections including Franz Lehar's "Vilia" from "The Merry Widow," "By the Bend of the River" by Deis, and Schubert's "Serenade." Proclaimed by those who hear the group as possessing fine vocal qualities, the Mixed Chorus has taken great strides in achieving the finest at all times. It is continually being replenished with new members each semester. At present the chorus contains two-hundred fifty members. Just as the Girls' Glee Chorus and A Capella Choir, the Mixed Chorus, too, sang in the annual Music Festival. Assisting these choruses was a newly formed octet which made its debut on May 28 at the Music Festival.

All the Luck to you in the World.
Bob Engen

A CAPELLA

Whenever you hear a melodious group performing at one of our assemblies, in all probability you are listening to the newly robed A Capella Choir, Foreman's selected group of forty-six spirited voices, which is directed by the talented Miss Myrtle Nelson. Included in the repertoire of the group are such brilliant songs as Grieg's "Great Angelic Host," "Lost in the Night," by Christiansen, and "Roll, Chariot," arranged by Nobel Cain. The group sings June 15 at the High School Studio Party.

NATIONAL HONOR SOCIETY

Foreman's National Honor Society is the most exclusive organization in the school. Only the select few are admitted into the society. The club's requirements for admission are severe, but it is truly an honor to be a member of this group. Only 3A, 4B and 4A students possessing a high scholastic average may join. With Miss Costello as sponsor, the Foreman chapter is under the direction of Alfred Roth, President; William Bright, Vice-President; Gladys Larsen, Secretary; and Janina Luczak, Treasurer.

A CAPELLA CHOIR

BOTTOM ROW: Brennan, Frankland, Osuck, Skorupa, Launius, Denniger, Moran, Hill, Kominski. ROW 2: Concannon, Lewis, Wagner, Sherman, Pluta, Migdalek, Fritz, Olsen, Janicki, Dreyer, Ebert, Cosek. ROW 3: Thomsen, Meutsch, Bengsch, Glesenes, Carlson, Stenzil, Davis, Oray, Osman, Couleur. ROW 4: Prescott, Engen, Le Clair, Harand, Padiak, Palmer, Adams, Rossit, Weaver, Schultz, Ryan, Finch, Garlee, Duffy.

NATIONAL HONOR SOCIETY

BOTTOM ROW: Pacilio, Berthold, Marchuk, Roth, Larsen, Luczak, Bright, Spayer, Erk, Lus. ROW 2: Oray, Ness, Pfeiffer, Kuch, Carrigan, Jasper, Bach, Wessel, Concannon, Billingham, Miss Costello. ROW 3: Filipeck, Knutsen, Matusiak, Hauck, Quidd, Hogan, Kurth, Banzhaf, Spinuzza, Andreasen, Luszcz.

FRENCH CLUB

OTTOM ROW: Oray, Wilson, eft, Sanders, Launens, onard, Claxton, Heckman, OW 2: Friese, Scott, Eckstrom, minski, Pehta, Satko, Nelson, embol. ROW 3: Pons, Leppla, ezinski, Leppla, Redman, Kilran, Duplain, Gerhardt, Lus.

FRENCH CLUB

OTTOM ROW: Miss Coesfeld, ost, Berthold, Grambrone, ogan, Basler, Pawl, Cherry. OW 2: Zimmerman, Jacobsen, arrubba, Hagstrom, Wojcikiecz, Durand, Sikora, Rogoz. OW 3: Kandl, Steffin, Sakelson, icken, Grandburgh, Schroll, arson, Kajohn.

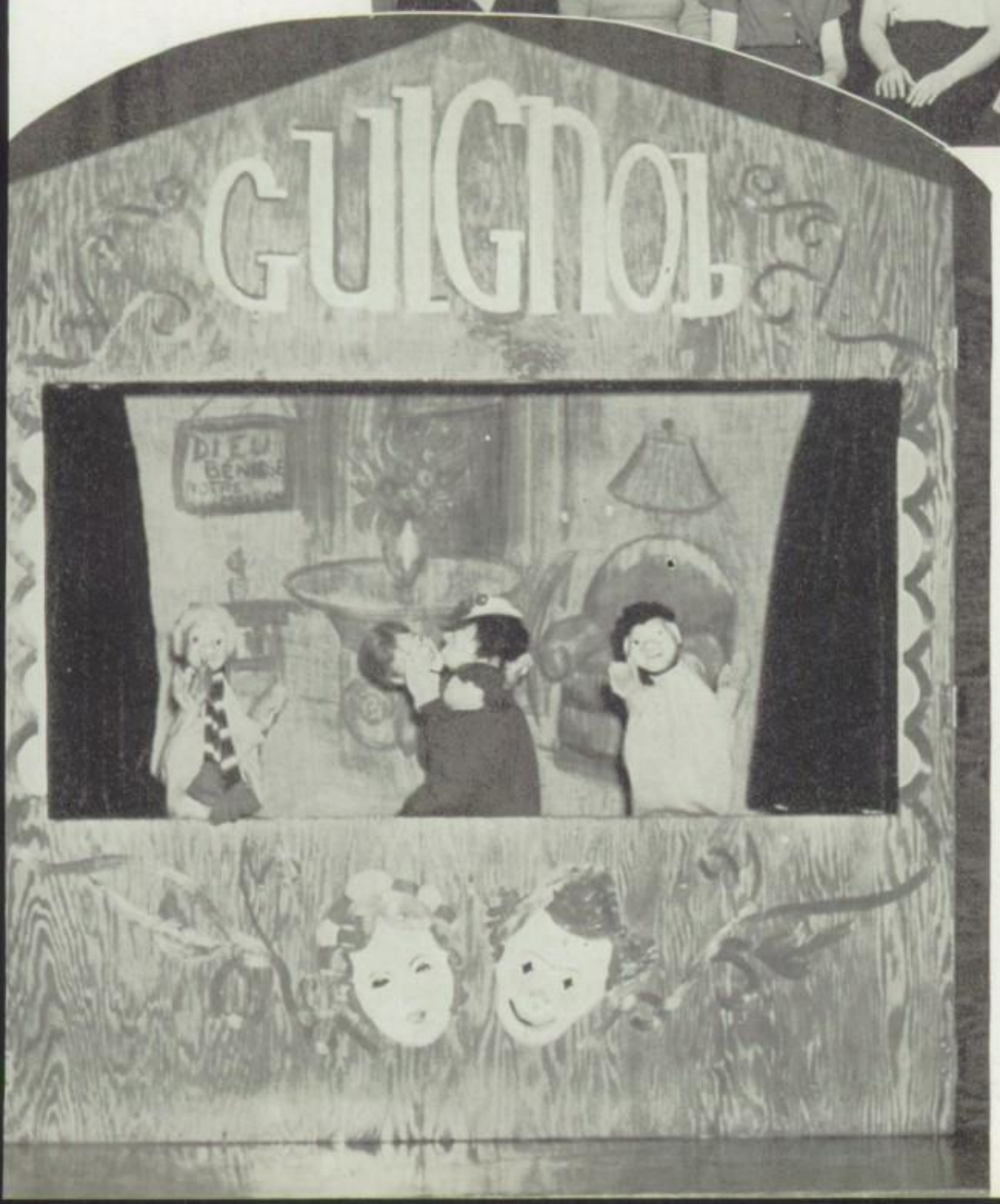

FRENCH CLUB

The highlight of the French Club's activities this year included the construction of a puppet theater and the creation of puppets. The puppets are used in various comedies that are staged in this miniature theater.

Of course, the French Club did not forget its two outstanding events of the year . . . the Christmas Party and the May Picnic.

Sponsored by Miss Coesfeld, the officers of the club include Libby Giambrone, President; Vincent Wilson, Vice-President; Shirley Reiner, Secretary; Charlotte Oray, Treasurer.

1940 has been a particularly good year for the French Club.

LATIN CLUB

Radio fans are not the only ones who take delight in hearing Professor Quiz, for the professor frequently visits the Latin Club. And when he is not present, club members take active part in contests and plays. Each member anxiously awaits the annual picnic. Other events, too, make this club a popular one. Officials are: Howard Sitka and Shirley Williamson, Consuls; Dolores Koch, Quaestor; Shirley Tull, Scribe; Orville Mix and Edward Macoicz, Lictors.

GERMAN CLUB

A few years ago the German Club was organized by Foremanites engaged in the study of German, in order to acquaint them with Teutonic culture. German "Gemutlichkeit" reigns at each of the monthly meetings. Teutonic songs, dances and games comprise their activities. In summer the sponsors, Miss Lawin and Miss Kinderman, along with the club members, go a-hiking. Froehlichen Zeiten? Jawohl!

LATIN CLUB

BOTTOM ROW: Luczak, Samuelson, Williamson, Koch, Mix, Macoicz, Brenne, Budzih, Soltysik, Tontillo, Anderson. ROW 2: Evers, Dombrowski, Lus, Nelsen, Fregd, Schoenfeld, Brossman, Swanson, Carlson, Beesley, Hogan, Jastrzebski, Engen, Quidd, Mrs. Hogle. ROW 3: Mills, Huening, Sims, Smolenski, Moore, Casperson, Kolpack, Heise, Sherman, Paul, Greuling, Widtmann, Michel. ROW 4: Aniszewski, Moore, Nelson, Nelson, Thielen.

GERMAN CLUB

BOTTOM ROW: Ulrich, Gaupp, Wright, Stoelting, Emrich, Weir, Wendland, Sewerien, Grill, Lederer, Erk. ROW 2: Miss Lawin, Sosdian, Metzler, Kahlke, Olsen, Glienke, Heimanson, Sitterly, Hansen, Wagner, Langer, Klinger, Bavyla. ROW 3: Nitti, Quidd, Wartenberg, Stoelting, Lorenz, Frahm, Hutter, Kaufman, Shasty, Nelson, Pfeiffer, Berthold, Hurckes, Johnson. ROW 4: Sewerien, Maas, Sommerfeld, Zander, Nast, Hansen.

POLISH CLUB

The Foreman Polish Club is another group dedicated to the study and appreciation of old world culture. In this instance, songs, classics, plays, and dances of Poland are the objects of enjoyment. Miss Jasinski, the club sponsor, has worked diligently to make the club a success. The group is made up of Foremanites of Polish background. At an April language assembly the club sang a delightful song rich in culture Polska. The group is affiliated with the Polish Students' Federation of Chicago. It has participated in several contests sponsored by the Federation. At present, the club numbers approximately forty students.

SAFETY COUNCIL

Devoted to the interests of safety, the Safety Council has endeavored to teach Foremanites to be "safety-minded" in a number of ways. Each division is represented in the council. The representatives are supplied from time to time with safety bulletins and material advocating safety measures. In turn, the representatives pass on safety information to their divisions. Assemblies depicting the need for safety have been a major part of the Safety Council's activities. Mr. Morrissey is the sponsor. The officers are James Schumacker, President; Len Decker, Vice-President; Lorraine Smith, Secretary, and Stella Maruniewski, Treasurer.

POLISH CLUB

BOTTOM ROW: Linder, Orszulak, Kalinowski, Matusiak, Luszcz, Schons, Srutwa, Szepkowski, Kwast, Kazmierski, Maliszewski, Linder. ROW 2: Miss Jasinski, Gibasiewicz, Dziki, Kleczewski, Szafraniec, Dudek, Baranowski, Dziedzic, Ryba, Madej, Jedrzejewski, Dawidowicz, Silsz, Zarzycki, Janus, Doney, Szepkowski, Szepkowski. ROW 3: Grill, Jakubek, Bezdon, Piskoz, Supergan, Golombiewski, Sureck, Pogoda, Osuch, Sureck, Stirzenbecher, Zarnecki, Perkowski, Czosek, Bavyla, Rogalski, Czosek. ROW 4: Kaczmarek, Kotwica, Jacob, Wagner.

SAFETY COUNCIL

BOTTOM ROW: Mr. Morrissey, Miller, Thrane, Weibler, Paulsen, Luby, Cegielski, Samp, Dziki, Rekucka. ROW 2: Maruniewski, Perovich, Schuh, Ault, Dobroth, Kurth, Huber, Togel. ROW 3: Quidd, Englund, Schmidt, Schenk, Labres, Frahm, Kelley. ROW 4: Flynn, Biff, Redman, Devlin.

MISS COLLEGIATE

No production on Broadway was ever more enthusiastically received than was the inimitable Mrs. Weiss' production of Wilbur Braun's three-act comedy presented Senior Night, December 1. Not for one moment did interest lag in this romantic story of football heroes and beautiful co-eds. The characters, plot, and incidents involving tears, laughter and suspense, appealed to all. We offer an orchid to a splendid cast for an excellent performance which added one more social success to Foreman's calendar of brilliant events.

CAST OF "MISS COLLEGIATE"

Victor Glad	Haig Elezian
Emerson Tierney	Donald Edstrom
"Gabby" Baker	Elmer Potoker
Olive Brewster	Ida Krueger
Wilma Fox	Ardell Dalpe
Rudy Shaw	Thomas McNulty
Bert Lyons	Michael Flynn
Priscilla Prim	Lorraine Dost / Dorothy Davis
Artemus Jones	Duane Birn / Morton Lipkowitz
Mrs. Morgan Drake	Corinne Kolbe
Clarice Fontaine	Anita Allegretti
Beth Hart	Gloria Kaufman / Mildred Axelsen
Bob Stuart	Martin Powell / Vernon Tilleson
Karen Haynes	Elaine Ferrari / Mary Conway
Lora Grantley	June Strub / Alice Crotte
Obie Legal	Pierce Meyers / Albert Berg
Emily Weller	Bertha Johnson
Mrs. Haines	Lorene Nelson / Lorene Huebner
Morgan Drake, Jr.	Donald Mancuso
Cheer Leaders	Jo Concannon / Shirley Stenzel
Football Players	Henry Born / John Quidd / Wm. Reczek
Prompter	Elizabeth Molls

ALMOST EIGHTEEN

The Drama Class scored another hit on Senior Night, May 16th, with their presentation of "Almost Eighteen," a three-act comedy by Dana Thomas. This is one of the cleverest plays brought out in the last few seasons, a delightful combination of pathos and laughter, and served as wholesome entertainment. The young liked it for its portrayal of themselves; adults enjoyed it for their recapture of the time when love was young, hope was high, and the object of one's ambition attainable. Fine work, Mrs. Weiss!

On February 21, Esther Bates' patriotic play, "The Evacuation of Boston," was presented by senior members of the dramatic art classes. This colorful play of American Revolutionary days has as its central theme the heroism of a patriotic Daughter of Liberty, Prudence Lechmere and the chivalry of a British officer, Lieutenant Chisholm. These characters were portrayed by Dolores Meyer and Dick Kray.

CAST OF CHARACTERS

	Thursday	Friday
Mr. William Berry	Andrew Graczyk	George Kurth
Mrs. Berry	Muriel Schaack	Libby Giambrone
Beatrice Berry	Jayne Wanhatalo	Irene Satko
Mabel Warren	Dolores Urban	Rita Rumpf
Mrs. Granville	Jo Concannon	Elaine Foss
Eddie Berry	Richard Blos	Richard Kray
George Jones	Frank Kucher	Tom Mass
Ann Sherman	Dolores Meyer	Lois Larson
Sally Davidson	Katherine Erk	Irene Orzulak
Tommy Granville	John Gaidica	Herbert Kazmer
Mr. Merritt	Rocco Greco	Jerome Grigal
Miss Dalrymple	Viola Pfeiffer	Virginia Robitschek
Bob Bailey	Eric Lewin	Roger Heth
Prompter	Marian Gisser	Dorothy Jubert

ART

Miss Effting, Stacke, Egan, Woehrl, Dorsch, Fry, Quist, Brossman, Henry, Caffero, Armato, Heggen, Alois, Aloisio, Enzenbacker.

ARDIO CLUB

BOTTOM ROW: Moir, Kolroziej, Aniszowslsi, Magnusson. ROW 2: Jacobs, Unratti, Kedroslsi, Borch. ROW 3: Schroeder, Barnes, Langhausen, Johnson. ROW 4: Dolce, Bogardus, Wayda, Schalk. ROW 5: Barman, Huziur, Kudelka, Schultz. ROW 6: Neven, Lake, Rossit, Klasksy. ROW 7: Gorham, Raclawski, Kessler, Scott. ROW 8, STANDING: Liphardt, Nelson, Giambone, Homer, Gualano, Baronowski, Gengo, Colucci, Peterson, Mahoney.

PARCHMENT WINDOW

SEATED: Jakubek, Thyssen, Strangaritch, Kulpa, Miss Homer, Kanter, Knudtsen, Dense. STANDING: Kedrowski, Egan, Scott, Archer, Johansen, Kalke, Golombiewski, Huber, Marunewski.

BETO CLUB
BOTTOM ROW: Olsen, Buchhalz, Beesley, Glienke, Eggert, Heimanson, Bisland, Doney, Dobroth, Betlack, Fregd, Dybdahl, Hotchkiss. ROW 2: Di Prima, Hagaman, Sinadinos, Sherman, Steffin, Brenne, Bengson, Aniszewski, Rydz, Caya, Johanson, Kruse, Zurowik, Bihun, Carrubba, Pluta.

PROJECTORS CLUB
SEATED: Markowitch, Butler, Doerriler, Jerome, Wales. ROW 2: Leff, Bergstrom, Larsen, Dongles, McCullough, Swanberg, Jastrzebski, Kemp, Czlapinski, Hagman, Pinderski, Kalinowski, Haff. ROW 3: Kessler, Groeger, Butler, Krueger, Hunt, Mally.

BETO

Photosynthesis, chlorophyll, protoplasm, parasitism . . . these are but a few of the terms with which Beto members are acquainted. These terms play an important part in the work of this distinctive group. Whether the task is to determine the age of a Sugar Maple or to peer into the organs of a deceased copperhead, Beto members are keenly interested at all times. Because of this interest, the Beto Club meets twice each month. Members learn much on Beto field trips. Officers of the club include Edward Glienke, President; Betty Beesley, Vice-President; Mose Heimanson and Marie Eggert, Secretaries; Jewel Brossman, Treasurer; Miss Kelly, Sponsor.

PROJECTORS

Foreman is very proud and fortunate to have such a live group as the Projector Service Club. It is to this club that Foremanites turn whenever a boy, skilled in the use of a projector, is needed. Without this group, it is dubious that Foreman would be able to supplement studies with classroom movies as often as it does. Under the guidance of Mrs. Jerome, the club has grown to a membership of about twenty-five capable youths. Each member must pass an examination before he is qualified to operate a projector by himself. Officers are Will Bergstrom, President; Earl Dolan, Vice-President.

PERSONNEL CLUB

The Personnel Club, sponsored by Miss Marie Harkins, head of the Personnel Department, was organized for the purpose of assisting in the management of the Personnel Office. The work requires a high degree of accuracy; therefore, students of excellent standards are selected. Personnel members gain much experience in general office work. This experience is most valuable for future positions.

SERVICE

The aim of this organization is to afford Foremanites practical experience in office work. Approximately seventy students assist in the three school offices each day. Filing, indexing, mimeographing, typing . . . these are but a few duties of the Service Club. Miss Cooney directs the group. Muriel Arthars, President; Jeanette Friese, Vice-President; Clara Andreasen, Secretary; Dorothy Pehta, Treasurer.

PERSONNEL ASSISTANTS

BOTTOM ROW: Erk, Perkowski, Quist, Olsen, Zaruba, Samuelson, Pacilio, Lorenz. ROW 2: Gregg, Pfohl, Reimus, Eckstrom, Kaiser, Baltowski, Kopeck, Leptich, Hansen, Marchuk, Kuch, Pluta, Gawron. STANDING: Brezinski, Sgouain, Anderson.

SERVICE CLUB

BOTTOM ROW: Ordeman, Heckman, Moore, Sewerin, Sinadinos, Manago, Alois, Kerwin, Reiser, Sherman, Pacilio. ROW 2: Miss Costello, Arthars, Archer, Hansen, Heimanson, Duffill, Kallio, Eckstrom, Kobus, Osuch, Stoltenberg, Jepsen, Pehta, Bjerke, Jatczak, Mueller, Shasty, Miss Cooney. ROW 3: Roewer, Spayer, Sewerein, Baranowski, Lesny, Bell, Catalano, Shay, Pabis, Lawless, Nelson, Getz, Egan, Schwartz, Billingham. ROW 4: Spayer, Potempta, Backstrom, Johnson, Reiner, Gualano, Plambeck, Casperson, Atterbery, Benyan.

STUDENT COUNCIL

In September, 1939, the C. I. C., Foreman's leading organization, was dissolved. Out of the dissolution grew a new organization, the Student Council. Mr. Ulveling was immediately placed in charge of the council.

Every Foremanite is considered a member of the Student Council. Each division room is represented by one delegate in the organization. Soon after the Student Council was created, it was divided into eleven separate units. Included among these units are the hall guards, the safety patrol, the ushers, and the clean-up group. In addition to the division room delegates, the Student Council is composed of one representative from each of the eleven units. At each meeting plans for improvement of the school are discussed. Elected by the entire student body were Rudolph Larson, President, and Betty Bergeson, Vice-President.

SUPREME STUDENT COUNCIL

BOTTOM ROW: Czosek, McBrien, Tontillo, Graczyk, Kedroski, Mass, Bergeson, Larson, Egan, Scholz. ROW 2: Kahlke, Wessel, Larsen, Bright, Thunberg, Pehta, Oray, Krueger, Carpenter, Mr. Ulveling. ROW 3: Bezdon, Hebda, Urban, Whitney, Berns, Kollath, Stielan, Zapfel, Quist, Thrane.

JUNIOR STUDENT COUNCIL

BOTTOM ROW: Antonelli, Breckan, Anderson, Mathiesen, Dibelka, Bisland, Schock, Taphorn, Klann, Heft. ROW 2: Pellettieri, Carlsen, Martin, Marzillo, Wycilak, Erickson, Lippert, Harris, Holmes, Risley, Mr. Ulveling. ROW 3: Lewandowski, Gondek, Luczak, Stewart, Minister, Kurth, Smolenski, Impey, Buchholz, Samuelson, Larson, Murray.

THE BAND

Tap . . . tap, goes Captain Reid's baton. Members of the band perk up immediately. All eyes are on the baton. Then . . . exhilarating music pours from the cornets, the piano, the trumpets and other instruments that make up Foreman's popular band. The band, in reality, consists of three bands: the beginners, the intermediates, and the advanced band. To be a member of the latter, a student must have had experience in the two former bands, and he must be a capable musician, for he is performing in Foreman's finest . . . The Advanced Band. The Foreman Band, just as the orchestra, enters musical contests. And it, too, is graded highly. The band also performed in the spring concert, and presented Boyer's overture. Foremanites are always eager to hear selections given by the band whenever it appears at a school assembly.

BAND

BOTTOM ROW: Zimmerman, Huening, Carr, Gengo, Knees, Liphardt, Mittelbrun, DeMarchi, Maliszewski, Spath, Fish, Inglesby, Pogoda, Dybdahl, Duplain, Zander, Stauffer, Larsen, Christiophersen, Smolenski, Zimmerman. ROW 2: B. Diskin, Ehlen, Wendland, Trowbridge, Rosenquist, Fregd, Lasorso, Mancuso, Axness, Mittelbrun, Crist, Olsen, Kelley, Glienke, Heimanson, Finch, Hoffman, McLean, L. DeJohn, Biang, Schultz, Magnusson, Cordes, Korterud, Capt. Reid. ROW 3: Mills, Maiss, Cassata, Markowski, Edwards, Lewis, DeJohn, Leichentritt, DuGene, Hurc, G. Nelson, Stubbe, Polan, Dabrowski, Stanko, Hansen, Barrett, Tilicki, Braley, Mills, Pogoda, A. Diskin, Chrisos, Bernady. ROW 4: L. Nelson, Reque, Beesley, Heise, Pearson, Jensen, Eklund, Soduski, Stein, Leo, Donges, Reiker, Borre, Miodonski, Gott, Kostyniak, Shallcross, Eisenmann, Johansen, Witkowski, Bojarski.

POLAN (in between page)

Ed. Kostyniak

ORCHESTRA

Marilyn Magnusson

Norbert Wykowski

ORCHESTRA

Foreman is proud of the record its orchestra has established. In spite of the fact that Foreman's orchestra is not among the large school orchestras, it has been given coveted ratings in the annual contests in which it participates. This would be utterly impossible were it not for the strenuous efforts put forth by the boys and girls who comprise it, and were it not for the capable director of the group, Captain Guy Reid. When the orchestra is not busy preparing for a contest it is about to enter, it is sedulously providing appropriate music for assemblies, concerts, commencements, and plays. The group is constantly improving through the performance of a wide variety of excellent compositions. Bowing technic and uniform bowing are points that are incessantly stressed.

This spring the orchestra presented its annual concert in the school auditorium. A large audience acclaimed the concert as the finest ever presented.

ORCHESTRA

SEATED, BOTTOM ROW: Kvorka, Fronczak, Biasiello, Piskorz, Stein, Jernegan, Sosdian, Zander, Ondrejcin, Stauffer, Scorza, Hopsicker, Mutchnik, Finch, Freese, Dybdahl, Howard, Duplain, Dziopek, Beesley, Sierzega, Boles, Reque, Kendall, Fedo, Lewandowski, Doroba, Teslicka, Hornell, Fraser, Reiser, Backstrom. ROW 2: Ulrich, Smolenski, Spath, Maliszewski, Ryan, Kostyniak, Miodonski, Balousek, Wykowski, Dabrowski, Capt. Reid.

Elaine Osuch

GEOGRAPHIC CLUB

STANDING: Miss Keefe, Kalenowski, Heimanson, Stoelting, Gaupp, Simers, Knasko, Wright, Ulrich, Sinadinos, Spayer, Weibler, Migdalek, Lewis, Pesek, Kuczk, Tennyson, Milosits, Maruniewski, Mjoen, Fogel. SEATED: Mrs. Anderson, Osuch, Paulsen, Hansen, Ordemann, Dabroth, Doney, Panzarellas, Szepkowski.

STENOGRAPHY CLUB

SEATED, BOTTOM ROW: Harriet Wintzak, Geraldine Cosek, Shirley Wennerstrom. ROW 2: Kathleen O'Grady, Luella Wilkins (President), Helen Ward, Lorraine Smith, Pearle Turner. ROW 3: Virginia Schlickan, Elaine Larsen, Betty Benson, Olivia Trader, Dorothy Bavyla. ROW 4: Adelaide Schlemmer, Lillian Heiden (Secretary), Lois Kuester, Estelle Nelson, Dorothy Wendland. STANDING: Mrs. Mussehl, Audrea Clausen, Louise Arado, Helen Davis, Dorothy Zarnoski, Frances Przewoznik, Margaret Mercurio, Ruth Franke, Marjorie Greene, Ruth Plambeck, Eugenia Sakelson, Lorraine Veh, Madeline Ungari (Treasurer), Betty McBrien, Angeline Leone.

GEOGRAPHIC CLUB

Colored movies of Mrs. Anderson's sojourn down South and Miss Keefe's vacation out West were treats enjoyed by the Geographic Club. Interesting discussions on foreign lands as well as our own country stimulate desires for travel. Mrs. Anderson is the sponsor. Elaine Mjoen, President; Bessie Sinadinos, Vice-President.

STENOGRAPHY

Organized in February, 1939, the Stenography Club attempts to broaden the scope of those students who have entered the commercial field. An important event of this semester was a talk by Mr. Howard Pfrommer, of the Pitman Publishing Company. Mrs. Mussehl sponsors the club, and Luella Wilkins is President.

A feature of this club is that it was organized by beginning stenography pupils which augurs well for their continued success and interest in their chosen field.

PARENT-TEACHER ASSOCIATION

Parent Education through Youth was the 1939-1940 theme. The outstanding events were the Get-Acquainted Tea in October, Open House in November with Dr. William H. Johnson, our guest speaker; the Silver Tea and Book Review in February.

The P.T.A. felt that the social meetings of the students should be encouraged by providing a suitable room for these occasions. With the hearty co-operation of Miss Ryan and Mr. McHale this room has become a reality. As a lasting gift the P.T.A. equipped the Social Room with utensils and dishes, and established a revolving fund to replace broken dishes annually.

OFFICERS

Mrs. Arthur Robitschek, President; Mrs. Arthur Jacobsen, Vice-President; Mrs. Arnold E. W. Johnson, Second Vice-President; Mrs. Herbert Carlton, Secretary; Mrs. L. M. Hanna, Secretary; Mrs. Arthur N. Gulland, Treasurer; Mrs. Karl O. Schwerdtfeger, Auditor.

CHAIRMEN

Mrs. L. C. Groeger, Budget; Mrs. Roy Turner, Bulletin; Mrs. Louis P. Schmelzer, Health; Mrs. Peter K. Vergot, Hospitality; Mrs. George C. Hanson, Juvenile Protection; Mrs. John J. Hayes, Legislation; Mrs. Karl O. Schwerdtfeger, Membership; Mrs. A. E. Johnson, Motion Picture; Mrs. O. E. Eklund, Program; Mrs. B. G. Spahn, Publication and Parent Education; Mrs. Walter Scott, Publicity; Mrs. Oscar Peterson, Student Aid; Mrs. John Kaufman, Ways and Means; Miss Mary Mostyn, Faculty Representative.

GOOD EAT

LUNCHROOM

Miss Cavoit is at the head of the lunchroom squadron. The unit is another of Foreman's year 'round clean-up squads. It is made up of ambitious Foremanites who are anxious to earn monogram award points and at the same time serve as an asset to their school. They not only enforce lunchroom manners but they cheerfully assume the task of maintaining cleanliness in the spacious lunchroom. Foreman is indeed fortunate in having this efficient group.

LUNCH ROOM CLUB

BOTTOM ROW: Abermayer, Paslowsky, Miss Cavoit, Schumacher, Graeming, Samuelson, Knotts, Lis, Ventrelli. ROW 2: Feciura, Demich, Poltroch, Morris, Kudelka, Bell, Gebis, Hovestol, Bogardus, Baughman, Bongiorno, Deisenroth, London, Mrs. Bramkamp. ROW 3: Doerrler, Kelly, Olsen.

COOKING CLASS

Was there, is there, or will there ever be anything more alluring than a good home-cooked meal? The cooking classes at Foreman are learning to prepare such a meal. The student is given the opportunity to plan the meals, set the table, serve the meal, and make her guests comfortable. Cleanliness, accuracy, ease in preparing the food, correct food combination, cost, and time are all factors taken into consideration when planning a meal.

COOKING

BOTTOM ROW: Paulsen, Reichelt, Halverson. ROW 2: Nielsen, Parenti, Skrowonski, Uldak. ROW 3: Stetcher, Kelly, Zollweg, Liakos. ROW 4: Wagner, Karjolic, King, Kirchoff. ROW 5: Holmes, Warman, Giziki, Heller. ROW 6: Bufarle, Roesner, Constanza, Cossec. ROW 7: Ludwig, Knutson, Lapinski. ROW 8: Jensen, Van Mater, Mass, Trojan, Antebrant, Lapinski. ROW 9: Geft, Carr, Born, Dworniczek, Donish, Lukas, Mrs. King.

FIRE MARSHALS AND USHERS

Mr. Morrissey's fire marshals are a valuable asset to any school. When fire drills arise the fire marshals assume charge. Likewise Foreman salutes the ushers. Under the guidance of Mr. Stadtler, the ushers efficiently direct students to their seats in times of assemblies.

CANDY SELLERS

"Candy . . . candy . . . Anyone wish any candy?" This is a familiar chant heard during the intermissions of Foreman's movies. It means that a regiment of candy sellers are descending upon the audience. And what a capable job they do perform!

FIRE MARSHALS

Adams, Clark, Krueger, Koehler, Dabrowski, Record.

USHERS AND CANDY SELLERS

BOTTOM ROW: Vandlik, Bogarus, Menard, Zarzycki, Schwilk, Colletti, Oray, Pomper, Kawalski, Petha, Greco. ROW 2: Serbin, Smoczynski, Kajohn, Andreasen, Kruger, Kobus, Wessel, Larson, Kurth, Sapocy. ROW 3: Nordehl, Reihl, Zeintarski, Eckhardt, Larson, Skarbck, Mapientak, Scultuere, Mack, Sacco, Havestal. ROW 4: Moessinger, Arhens, Sellke, Arndt, Jensen, Proffitt, Petersen, Buck, Born, Gresher, Leo.

CURRENT TRENDS CLUB

Will Germany win this war? Does communism pervade the United States? Should Roosevelt run for a third term? These questions and many more are being threshed out on the floor of the Current Trends Club.

The forum was organized in May, 1939, by a few interested students under the direction of the history department. The aim of the group is to afford open discussions on current topics. On April 22 of this year, the club was happy to announce that it had secured Mr. Leonard Aries, Chicago lawyer, as guest speaker for five consecutive weeks. Prior to the appearance of Mr. Aries, student speakers presented interesting discussions on world affairs at semi-monthly meetings. In addition to the members, the club invites more than twenty guests, selected by the history department, to each meeting.

The organization has steadily prospered under the sponsorship of Mrs. Jones. Officers are Steve Spinuzza, President; Frances Tontillo, Vice-President; Walter Ryan, Recording Secretary; Muriel Arthurs, Corresponding Secretary; Howard Stazak, Treasurer; and Robert Banzhaf, Publicity Chairman.

BOTTOM ROW: Caffero, Mueller, Luszcz, Jatczak, Shasty, Weir, Gibasiewicz, Satko, Hill, Jacobs. ROW 2: Kuska, Moore, Durand, O'Dell, Matson, Skowronski, Sureck, Zimka, Kopeck, Bavyla, Concannon, Wons. ROW 3: Banzhaf, Sitka, Reimus, Sinstock, Klann, Palow, Czosek, Henriksen, Wartenberg, Grill, Egan, Finlay. ROW 4: Stetcher, Cobb, Strom, Perkowski, Schenk, Verbouwen, Rumpf, Gisser, Quidd, Hauck, Kurth, Kedroski, Larson.

BOTTOM ROW: Pokorny, Larson, Armato, Beback, Marquardt, Safraniec, Orsulak, Spinuzza, Dudek, Erk, Berthold. ROW 2: Zolad, Thrane, Weibler, Volpe, Lindquist, Stirzenbecher, Sculteure, Engel, Higgie, Matusiak. ROW 3: Peterson, Nagel, Stoelting, Paulson, Thysen, Meyer, Jacobsen, Raclawski, August, Kerkowski, Zillmann. ROW 4: Lorenz, Pfeiffer, Bright, Mass, Wanhatalo, Melville, Olsen, Moriarty, Michaels.

HALL GUARDS

OW 3: Korney, Wallace, ron, Redman, Stack, Taff, Con- h, Marbach, Johnson, Hogan, ise, Wilkens, Gleinke, Jubert, rgan, Bernady. ROW 2: hitney, Frederickson, Schwarz, Prima, Hotchkiss, Kwast, teman, Nordahl, Frpztak, chs, Krypel, Meindl, Nelson, glund, Pulit, Barnicle. BOT- M ROW: Warwick, Galbeck, ein, Bendel, Nickels, Bene- tti, Szydlowski, Evans, Berg- om, Gyving, Pieritz.

ROW 3: Scorza, Nicketta, Bentley, Biasiello, Kollath, Bebak, Amundsen, Adams, Born, Newman, Hovestol, Magnus, Swanberg, Hammer, Sturm, Kelley, Wegerer, Pogoda, Kaczmarek. ROW 2: Dubil, Hurc, Holmen, Samsella, Albers, McNelly, Dybdahl, Krause, Larsen, Sculteure, Stone, Finn, Kucher, Brandel, Kaloyeros, Christiansen, Szot, Nelson, Karas. BOTTOM ROW: Melville, Scott, Proffitt, Westergren, Soduski, Thompson, Jacobsen, Aiken, Dwyer, Peterson, Novak.

ROW 3: Groeger, Kolobziejczyk, Schroeder, Koziol, Pasko, Gipp, Giza, Pedersen, Magnus, Litawa, Nowak, Kaczmarek, Hansen, McNelly, Oroby, Nitti, Tornatore, Luczak, Herres. ROW 2: Ranallo, Koziarski, Humbert, Krist, Hunt, Neri, Mr. Mouw, Muellner, Franczyk, Hodgson, Cooper, D. Langhauser, E. Langhauser, Lewis, Tamm. BOTTOM ROW: Kujawa, Kray, Rosenberger, Dolce, Benedetti, Gorski, Donges, Chodera, Fisher, Nast, Hagman.

HALLGUARDS

Foreman's police, trustworthy, efficient, those terms describe the Hallguards. Under the guidance of Mr. G. Mouw, faculty adviser, the Captains of the organization have developed a compact, hard-hitting unit. Trespassers have long ago discovered this fact. Hall traffic between periods, paper scraps cluttering the corridors have been cut to a decided minimum, because of the conscientious efforts of the hallguard group. The up and down stairway system has improved remarkably since Foreman's guards were given orders to direct students to the proper stairways. Tardiness to class is another factor against which our hallguards have had to contend but with the co-operation of the faculty this blemish on Foreman's good name is rapidly being diminished. To show the entire school's appreciation of the fine work being accomplished by their organization, Foreman's administration "treated" the guards to cake and ice cream. Even a far greater amount of compensation, however, could not repay the hallguards for their services. Thus Foreman's hallguards stand as an example to all. In spite of many obstacles and hindrances, oftimes even harsh rebuke, they have forged ahead and made their name one to be feared by "kippers" and their kind, but also a source of inspiration and courage for incoming freshmen and all conscientious.

Best wishes,
Mary Lee Talbot

STAMP CLUB

SEATED: Borman, Quidd, Milke, Wenholz, Mrs. Talbot, Stoltenberg, Fursland, Wollstein, Bright. STANDING: Larsen, LeClaire.

MATH CLUB

BOTTOM ROW: Weir, Larson, Hogeur, Krueger, Brenne, Kajohn, Berthold, Spayer E., Pacilio, Montgomery. ROW 2: Bandlow, Christensen, Kiesig, Spayer R., Gaupp, Frahm, Meutsch, Burbulis, Leichentritt, Mr. Silverman, Nelson, Hauck, Tull, Grafman. ROW 3: Kessler, Le Beau, Skarbak, Prebe, Morris, Kawiecki, Schaid, Kazimier, Marbach.

STAMP CLUB

Whether it is a rare Columbian Exposition stamp or an exquisite print from Persia, the interest of Stamp Club members is extremely high at all times. Tremendous educational values are derived from this popular art. Members not only have the opportunity of enlarging their own collection, but they are encouraged to trade stamps with fellow members. Besides serving as an educational project, the group aims to create a friendly atmosphere between members through social meetings. Mrs. Talbot is the sponsor of this successful organization, and Karen Stoltenberg is President.

MATH CLUB

Now we arrive at the last but by no means least of Foreman's numerous clubs. Let's drop in on the Math Club. President Helen Pacilio is conducting the meeting.

Our next puzzle has been submitted by our secretary, Evelyn Spayer. After we have solved the brain-teaser, we shall hear a debate . . . "Should the farmer study mathematics?"

Following this interesting discussion, Robert Montgomery submits a treasury report. Mr. Silverman, sponsor, adds several comments, all of which makes the Math Club a popular organization.

HITHER AND YON

VISITORS

Athletics

Wozniak, Moore, Murray, McCullough (rear), Giza, Mack.

THE CHEER LEADERS

"Foreman, Foreman, Rah, Rah, Rah!!!"

The cheer-leaders of Foreman High have played an active part in building up of school spirit. Their cheers ring out tirelessly at all the games of the season. The outstanding events in which they took part in this year were at Foreman's football games. The inexhaustible supply of energy poured forth, inspired much encouragement to the boys.

Mr. Kough, their sponsor, has helped the cheer-leaders in building up correct movement of the body and arms. Only students who are well adapted to such principles can be admitted to this energetic club.

BASEBALL

BOTTOM ROW: Ventrelli, Morelli, Dolce (standing) Coach Zahorik. ROW 2: Evangelista, Smocynski, Rudolph, Stone, Hrycyk, Ash, Finn, Reczek, Benedetti. ROW 3: Gawlik, Westergren, Ondrecjin, Krause, Bongiorno, Graczyk, Wikos, Coorlas, Hooks, Russel, Taylor.

BASEBALL

Baseball—our national pastime, is creditable to Foreman. The baseball team is one of the oldest and best developed of Foreman's organizations. Under the competent direction and guidance of Coach Zahorik the team has reached new heights. During the 1940 season they triumphed over such notable opponents as Austin, Steinmetz, Washburne, and Marshall, although they did meet defeat. The coach intimated that the losses were primarily due to errors and a weakness in fielding; however, the pitching staff rendered several remarkable performances. On one occasion they held Steinmetz to three hits, and on another allowed only one single. Russell Finn and Michael Ventrelli were outstanding performers on the mound. Chester Hrycyk won top honors as the most valuable player.

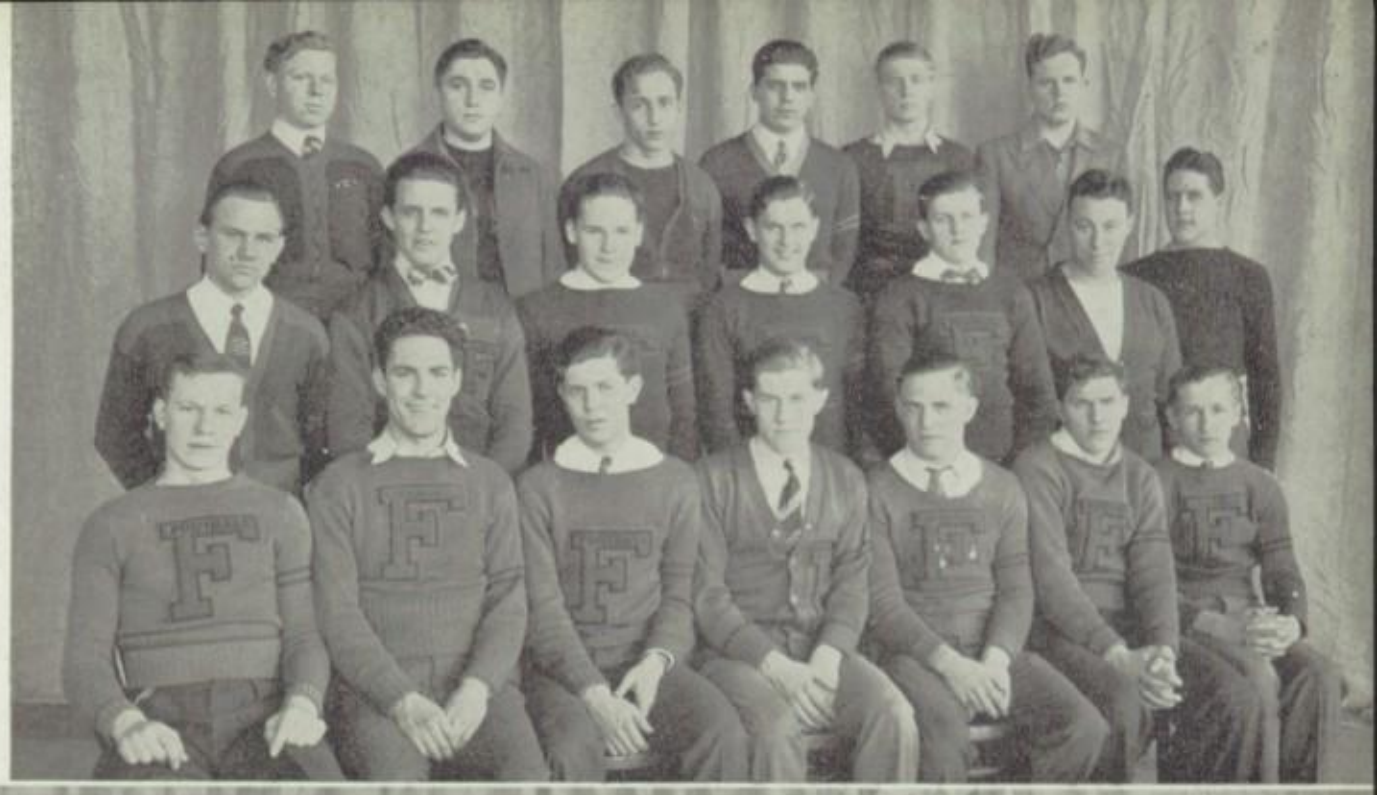

LETTERMEN

BOTTOM ROW: Litawa, Rudolph, Beneditti, Graczyk, Zientarski, Hansen, Buczak. ROW 2: Reczek, Krypel, Gorski, Smaczynski, Rosenberger, Maloff, Fugman. ROW 3: Thompson, Rubino, Evangelista, Ranien, Eliason, Born.

BOWLING

BOTTOM ROW: Conrath, Wilkens, Prebe, Mack, Hauck, Quidd, Pehta, Pawl, Jubert, Hess, Bogardus, Kajohn, Heft. ROW 2: Haff, Colletti, Schlossberg, Malley, Kollath, Proffitt, Arndt, Crist, Dabrowski, Mr. Stadtler, Pomper, Kowalski, Wessel, Peterson, Ludwig. ROW 3: Dekeukelaere, Bernicchi, Giel, Donges, Kehlke, Graczyk, Molitor, Kacbe, Bebak, Fox, Leptich, Tomasetti, Leptich, Lake, Kieninger, Pons, Widtman.

The Lettermen's Club is comprised of the peppiest athletes in Foreman. The outstanding leaders in all the boys' sports are lettermen. It takes plenty of zip to belong to this organization. The aim of the club is to promote a closer relationship between the various sports. Heading the 28 members are Andy Graczyk, President; Herbert Fugman, Vice-President; Eldon Born, Secretary; Russell Finn, Treasurer. The group is under the guidance of Mr. Maloff.

Once more the ball speeds down one of the new Goldammer's 20th Century alleys—then, a sudden rejoicing begins! Another strike has been made, and the Trojans, one of Foreman's teams, have won. The Snipes, who represent Foreman in interschool bowling, are equally successful. Foremanual readers are invited to see the girls' teams in action. Watch Dot Nast of the Crackpots knock 'em down. The other girls' team is under the exclusive title of the Quads. All teams are sponsored by Mr. Stadtler.

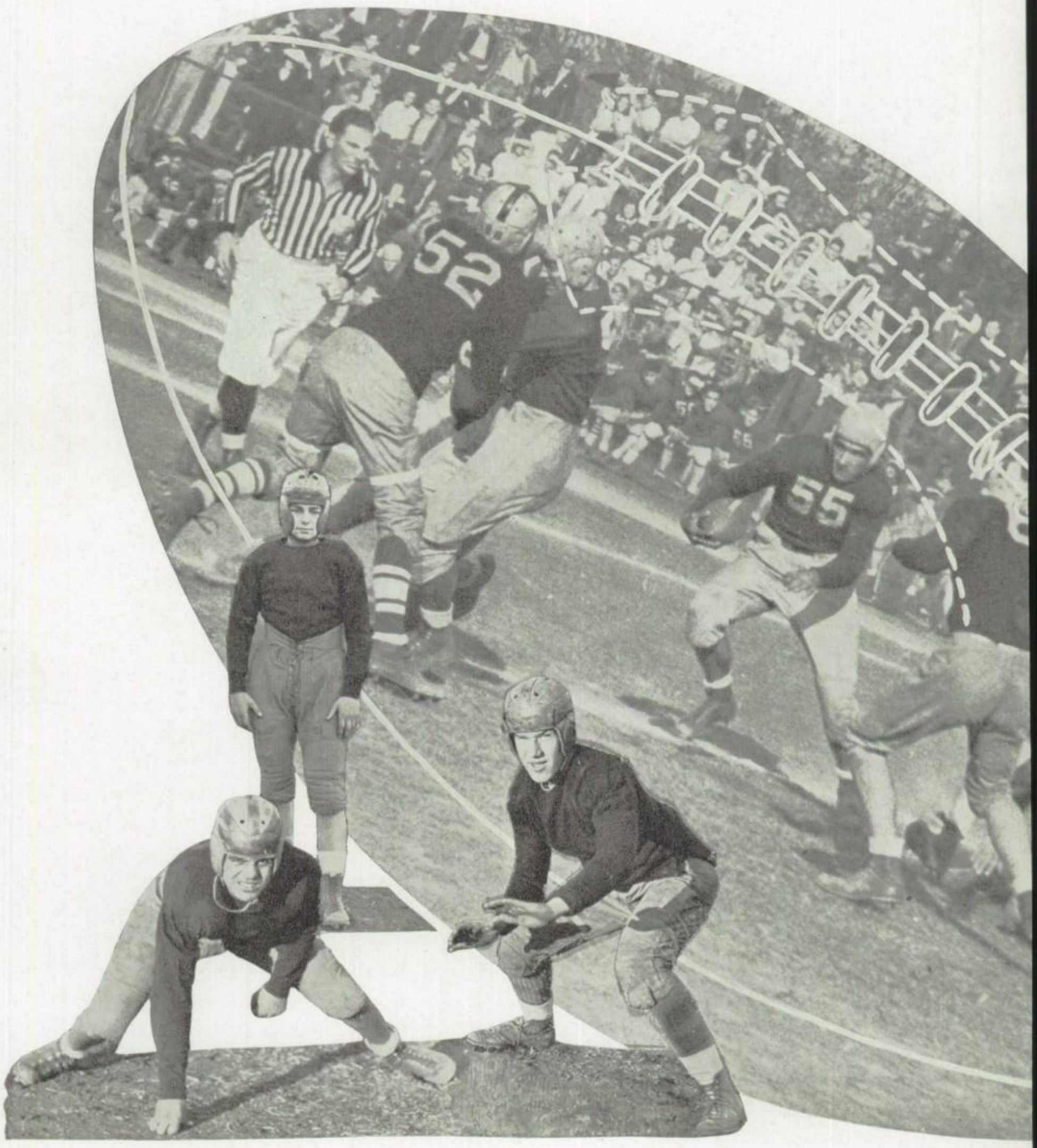
52
55

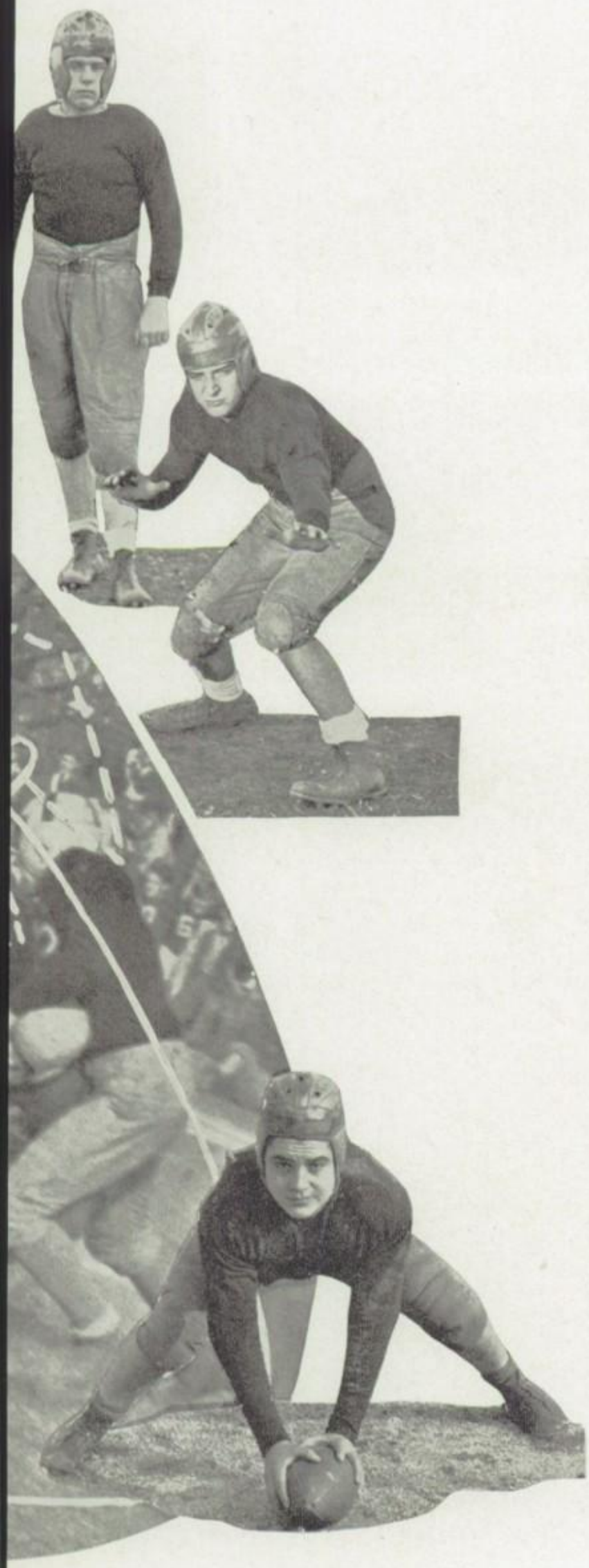

FOOTBALL

For a second time, Foreman had entered its bid for Football fame. A team was organized in 1933, but a dearth of material made it impossible to continue. Last fall in response to the pleas of the entire student body and faculty, football again became a major sport at Foreman. This second saw its first season of play under the direction of Coach Jack Maloff, in 1939. Coach Maloff took the untrained raw material and moulded it into a team that played exceptionally well for its first season. Injuries and bad breaks took their toll, but despite this the team carried on, and though they did not succeed in defeating any opponents, they did score their first touchdown. Throughout the entire season they enjoyed the whole-hearted support of Foreman's students. All sections of Foreman's student body turned out to cheer their warriors in blue and gold—from Miss Catherine Ryan, our beloved principal down to the lowliest freshman. As a business venture, the team proved to be an outstanding financial success, and as a result of the gate receipts new uniforms can be purchased for next season's players. Encouraged by the first season's showing, many more students with great promise tried out for a berth on the team, so everyone looks toward the 1940 season with anticipation and assurance of victory. Many of last year's football players remained with the team and together with new recruits they should be able to accomplish something worthy of note. It is perhaps only a matter of time before Foreman's name will be listed as city champions.

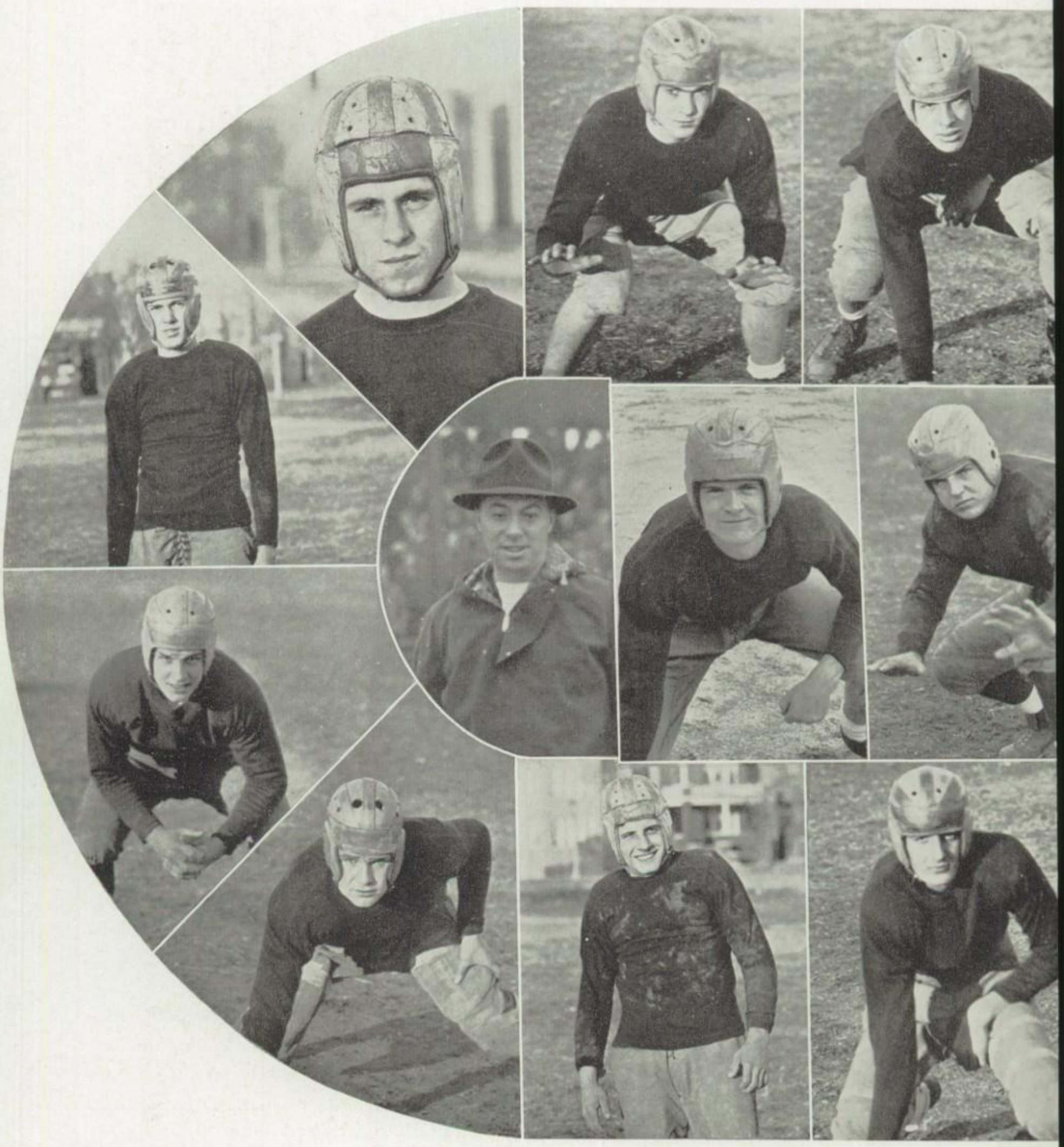

FOOTBAL

Benneditti, A.
Hansen, R.

Meyer, P.
Mr. Maloff
Gorski, R.

Markowitz, W.
Samsella, A.
Dolce, S.

Zmuda, A.
Born, E.
Mass, T.

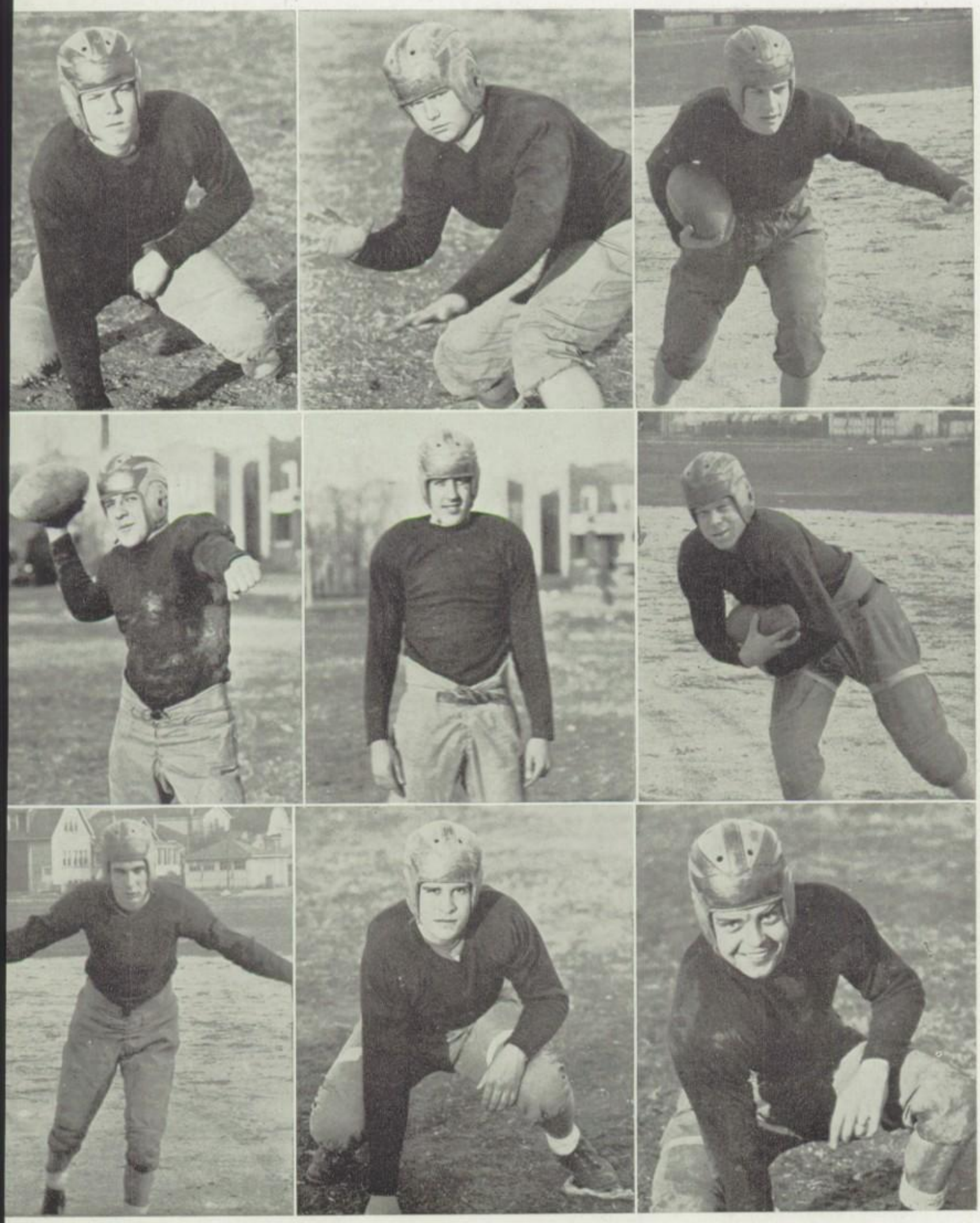

Herwese, H.
Suckow, W.
Hooks, E.

Emerich, Wm.
Fugman, H.
Leo, D.

Graczck, A.
Thompson, P.
Finlay, G.

R. O. T. C.

"Forward, March," blares forth Cadet Major Robert Perz. Then come ranks of polished shoes, glistening brass buttons, pressed trousers and khaki coats . . . marching in all the splendor any military unit could possess. Yes, sir, it's Foreman's own R. O. T. C., and the day is May 15, Federal Inspection Day. Sgt. William H. Hill paces nervously about, hoping within that Foreman will maintain its best. And Foreman's R. O. T. C. does display its finest!

BOTTOM ROW: Weaver, Patronski, Kessler, Kokoran, Preston, Jagla, Gibisch, Johnson, E. Michel, Struebing, Smiechowicz, Hosford. ROW 2: Novak, Long, Stewart, Neubauer, D. Misurelli, Kriegal, Biasello, Nufer, Fernquist, Rydz, Marinello. ROW 3: Kempe, Caputo, Materna, Heimansen, D. Misurelli, Miodonski, Polon, Maks, Tuchowski, Mozack, Serotzke, Purcell.

BOTTOM ROW: Kray, Larsen, Nast, Macoicz, Korterud, Moeller, Kreft, Lata, J. Pacilio, R. Peterson, Frankowski, Raichert. ROW 2: R. Carlson, Axness, Lewandowski, Grischo, Calo, V. Lavigne, Maliszewski, Bogdanoff, Blankenship, Pedersen, Shultz, Antros, Good. ROW 3: Lipps, L. Lavigne, R. Wilson, Hammer, Soduski, Bateman, Harand, Wenholz, Arndt, Leo, Coia, Soduski.

BOTTOM ROW: Weaver, R. Nelson, Maloney, Molitor, Kelley, J. Newell, Kostyniok, Goiski, Borre, Bolas, Stermer, Wegerer, Kopsel, Wilson, Sacco. ROW 2: Christiansan, J. Tilicke, Hagman, Leichentritt, Korney, Jackson, Prang, McLean, Henderson, Wetter, De Giestinor, Czlopinski, Glicksir. ROW 3: Hanna, Birns, Garbe, Moir, Bengson, Metz, Conrath, Rohr, Carlson, Kanze, Warzick, Thorrson.

BOTTOM ROW: Schumacher, Kniskern, Wollstein, Kendall, Bryll. ROW 2: Dybdahl, Weber, Eklund, Jensen, Sesco. ROW 3: Hansen, Bulowski, Jubert, Gott.

BOTTOM ROW: Kniskorn, J. Christiansen, Coia, Kelley, J. Kopsel. ROW 2: V. Wilson, Konze, R. Carlson, R. Nelson, Frankowski, Arndt.

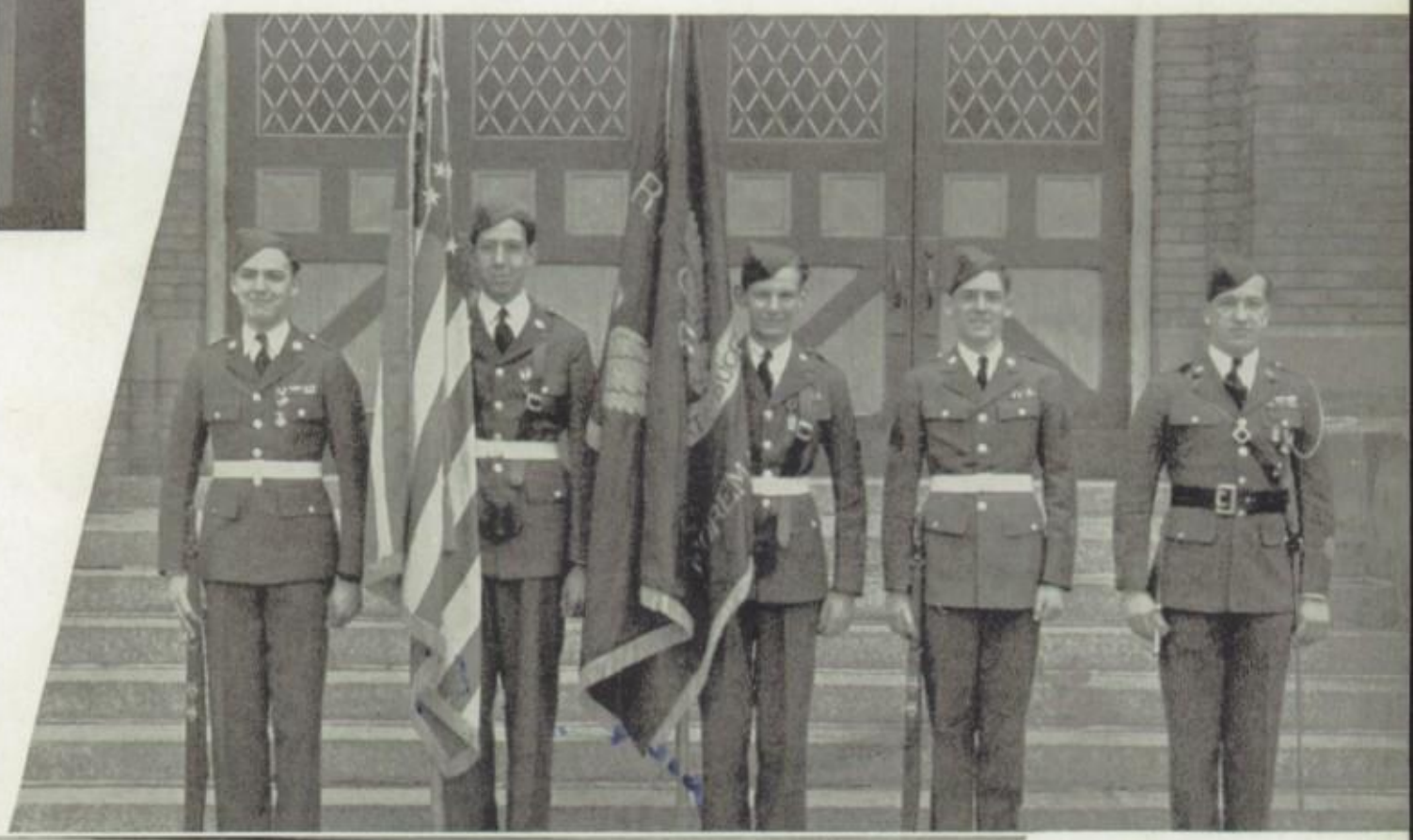

R. O. T. C.
Konze, Rossit, Schultz, Ray, Wilson.

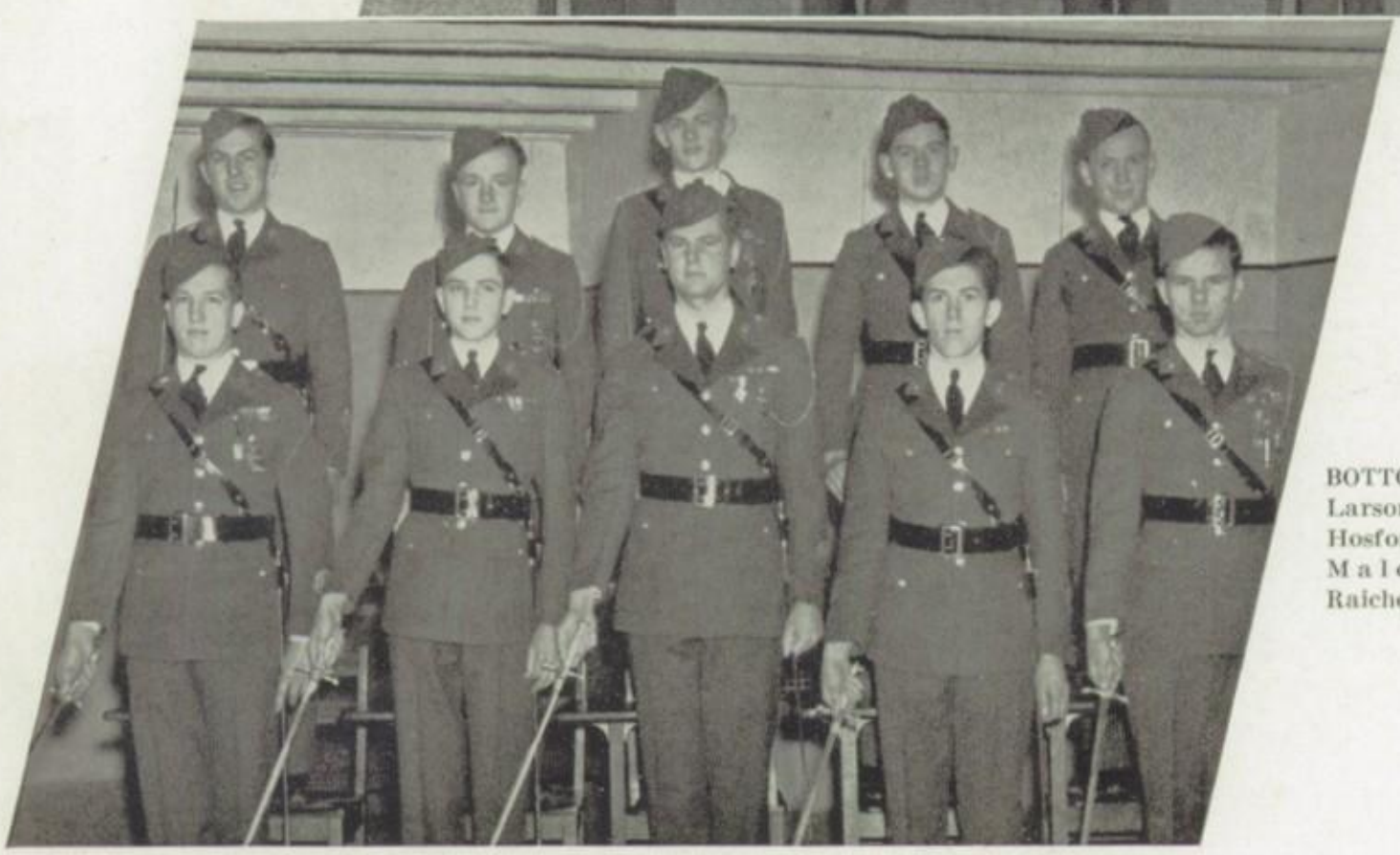

R. O. T. C.
BOTTOM ROW: Wilson, Larson, Nelson, Molitor, Hosford. ROW 2: Kray, Malone, Frankowski, Raichert, Jakubowski.

BOTTOM ROW: Quidd, Scarbeck, Poteracki, Panos, Sticken. ROW 2: Wenholz, Kalinowski, Duffy, Stanko, Jenke, Banzhaf, Czarnik. ROW 3: Cederstrom, E. Carter, Montgomery, Engwall, Matson, Hoffmann.

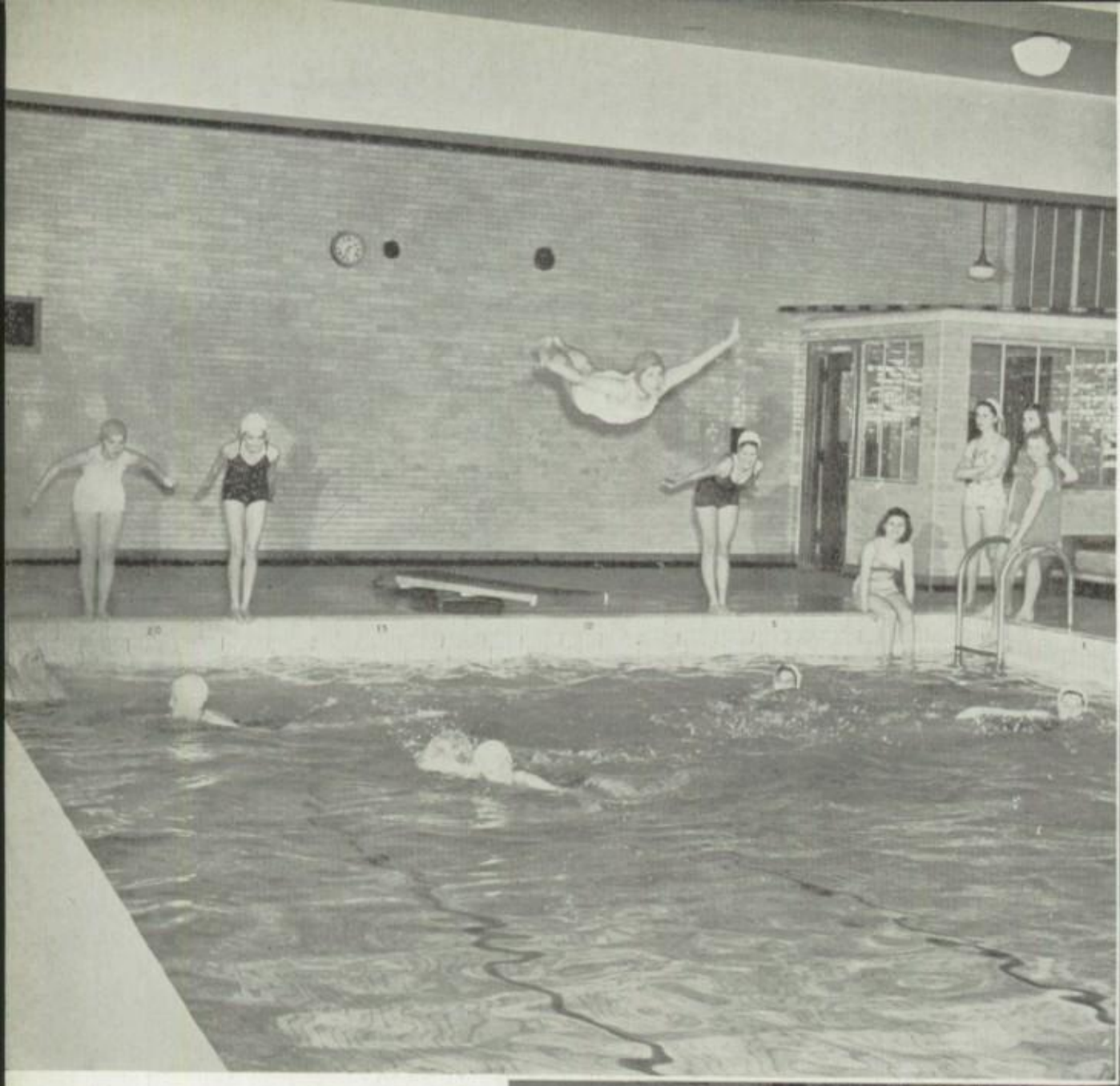

SWIMMING

Swimming is a major activity and is required by all freshmen and sophomores. Elective work is offered in life-saving and advanced swimming.

A graduated scale of skill tests provides opportunity for students to achieve success at each level of accomplishment.

RECREATIONAL GAMES

Foreman gave a definite place on its program to co-educational recreational games this year. Classes as large as one hundred boys and girls enjoyed Badminton, Table Tennis, Bowling, Horseshoes, Darts and Shuffle-board during the noon period. Foreman students will utilize in the future recreational games for a well balanced life of work, play, and rest.

POSTURE, TUMBLING AND STUNTS

Posture classes are part of the regular gymnasium program. To attain correct posture is the aim of each student at Foreman. Apparatus, Tumbling, and Stunts are also taught. These activities aim to develop bodily control to produce the most economical use of body energy to insure good posture.

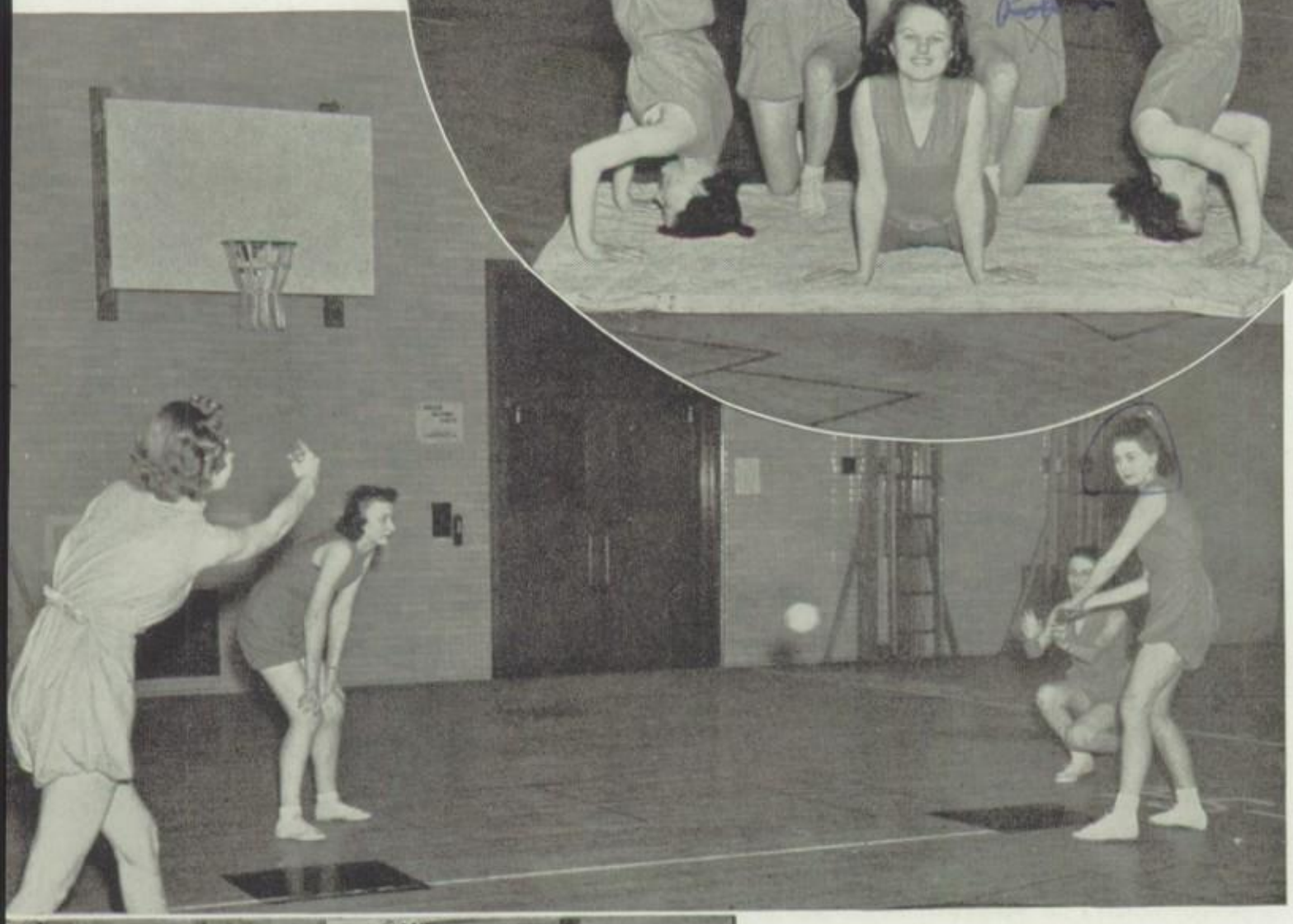

INTRA-MURALS

The development of endurance is perhaps more important in modern life than great physical strength. A well-planned intramural program which furnishes opportunities for natural competitive activity and team membership is a feature at Foreman. There are at least three team games tournaments during the school year. Every girl in the physical education classes is scheduled to play in at least one game of each tournament. In addition to these organized games there is an individual tournament running concurrently. Girls enter into the recreational games of their choice. Intramural games afford many students extra time for enjoying health - maintaining, morbidity - destroying activities.

G. A. A.
BOARD
OF CONTR

LETTER
GIRLS

BOTTOM ROW: Isban, Jatczak, Larsen, Andreasen, Milburn, Wessel, Peterson, Knapik, Friese. ROW 2: Jones, Smaga, Spletzer, Miss Hardy, Feebeck, Bach, Cieslak.

G. A. A. LETTERGIRLS

BOTTOM ROW: Williamson, Fabian, Benson, Knapik, Schoens, Shasty, Jatczak, Freeze, Bach, J. Bach, Cieslak, Neven. ROW 2: Smaga, Larsen, Jatczak, Scott, Pomper, Larsen, Wessel, Peterson, Milburn, Pawlicki, Rumpf, Gesser, Feebeck, Jones, Spletzer. ROW 3: Giza, Sinadinos, Neven, Klinger, Knutsen, Dietz, Wright, Kallas, Andreasen, Isban, August, Pohorny, Billingham, Kocur, Tontillo.

G. A. A. REPRESENTATIVES

BOTTOM ROW: Williamson, Fabian, Knapek, Nelson, Jones, Baranowski, Rumpf, Buller, Scott, Bach, Gisser, Andreasen. ROW 2: Hojnowski, Mueller, Riis, Glesener, Billingham, Engel, Reichenbach, Gotto, Pawlicki, Peterson, Wessel, Milburn, Feebeck, Mills, Lund. ROW 3: Piskorz, Denniger, Isban, Limperes, Panos, Kallas, Lake, Beesley, Duffill, Zander, Attebery, Bowman, Hurckes, Kulpa.

STUDENT ASSISTANTS

BOTTOM ROW: Wright, Schons, Durfey, Indurante, McNerney, Behnke, Pedersen, Schreiner, Stoelting, Houck, Ulrich, Sinadinos. ROW 2: Gotto, Zimmerman, Keptich, Gisser, Engel, Cieslak, Pawlicki, Romanofsky, Vick, Schurheck, Spina, Forsyth, Sewerien, Larsen, Kleczewski, Zeller. ROW 3: London, Kieninger, Gebis, Shasty, Andreasen, Jatczak, Friese, Peterson, Brown, Bremer, Pober, Baranowski, Motzer, Atterbery, Kuenzl, Risley, Bisland. ROW 4: Lesny, Sitterly, Fabian, Williamson, M. Jatczak, Stoltenborg, Reichenbach, Tontillo.

MASS PICTURE

BOTTOM ROW: Flynn, Kieninger, Petran, Hojnowski, Duffill, Beesky, Sitterly, Schmidt, Wayer, Stoltenborg, Johnson, Kominski, Skowronski. ROW 2: Grill, Forsyth, Wennerstrom, Zygowicz, Brown, Bremer, Ronke, Mueller, Gotto, Durica, Ezop, Satko, Smith, Pober, Matson, Odell, Sureck, Cobb, Lorenz, Bavyla. ROW 3: Limperes, Panas, Buller, Orszulak, Peterson, Leinwebis, Glesener, Gebis, Baltowski, Aloisio, Foss, Jubert, Hollaine, Stauffer, Reichenbach, Zimmerman, Shelar, Frymark, Chrzanowski. ROW 4: Kleczewski, Schurbeck, Atterbery, Bisland, Kowalski, Leptich, Zander, Hurckes.

MASS G. A. A. PICTURE

BOTTOM ROW: Marelli, Kauch, Butler, Lisiak, Behnke, Mathisen, Londen, DeTolve, Duplain, Falk, Lund, Tontillo. ROW 2: Krojeck, Dudek, Ernst, Leonard, Armato, Moore, Kesig, Engel, Lake, Zarnecki, Ciegalski, Dimmich, Carlson, Petersen, Zonca, Moore, Ziecina, Boessel, Baughman, Kulpa, McNerny. ROW 3: Zafraniac, Kallio, Jacobsen, Bowman, Anisewski, Johnson, Casanowski, Elwart, Dombrowski, Blonquist, Pabst, Philbin, Engle, Walla, Baranowski, Flynn, Zarzicky, Beback, Skarzinski, Vick. ROW 4: Schwartz, Stoelting, Volpe, Weidman, Fry, Weir, Zeller, Lesny, Steffin, Arado, Riemer, Beynon.

THE PHYSICAL EDUCATION DEPARTMENT

Training for leadership and service plays a very important part in the physical education program. Seventy-five students are appointed each semester to act as students' assistants. The assistants are selected on the basis of special ability, initiative, resourcefulness and responsibility. This group is assigned as student leaders, locker-room guards, secretaries and life savers. Points awarded for service may be counted toward the school letter awarded by the G.A.A. or toward the school monogram.

BASKETBALL LIGHTS

BOTTOM ROW: Coach Zahorik, Smentek, Morelli, Chickowitz, Hrycyk, Meredith, Sangeland. ROW 2: Evangelista, Majka, Drews, Sowa, Morales, Robitschek, Szot.

BASKETBALL HEAVIES

BOTTOM ROW: Rynning, Bablo, Buczak (Capt.), Koche, Stone, Coorlas. ROW 2: Sopacy, Madoch, Albert, Zielinski, Ondrecjin. STANDING: Coach Zahorik.

THE HORNETS

Foreman's Hornets stung, and were stung, but they always fought with that same determination and doggedness that made them popular with the student body. Under the expert guidance of Coach Zahorik, affectionately known to his prodigies as "Zeke", the team has reached new heights. Within the next few years the team should make a strong bid for the city championship.

moser

BUSINESS
COLLEGE

The Business College with the University Atmosphere—Famous for the High Type of Employees it Develops

ONLY
FOUR YEAR HIGH SCHOOL
GRADUATES ENROLLED

Bulletin Free on Request

NO SOLICITORS EMPLOYED

116 South Michigan Avenue
Chicago
Randolph 4347

Metropolitan
BUSINESS COLLEGE

68th Year
SUMMER TERM, JUNE 24
FALL TERM, SEPT. 3

Attend this nationally known school of high standard and A-1 rating with employers; offering secretarial and business training at very reasonable rates.

COURSES: Executive Secretarial, Business Administration, Stenographic, Accounting, Comptometry, Finishing Course for H. S. Commercial Graduates.

FREE PLACEMENT SERVICE

VISITORS WELCOME—BOOKLET

• TWO CONVENIENTLY LOCATED SCHOOLS
NORTHWEST—1954 NORTH WESTERN AVE., Cor Milwaukee Ave.
DOWN TOWN—37 SOUTH WABASH AVE., Cor. Monroe St.

EDDIE'S SHOE REPAIR SHOP
4735 Belmont Ave., Chicago

NEW MACHINERY — LATEST EQUIPMENT
We Repair Your Shoes To Look Like New

SUEDE SHOES AND SUEDE BAGS CLEANED BY SPECIAL PROCESS
Shoe Shining Parlor

GIVE US A TRIAL SATISFACTION GUARANTEED

Empire Sportcraft Company
5218 IRVING PARK BOULEVARD

SCHOOL SWEATERS MADE TO ORDER

Come to See Our Factory

AMLING'S "DON'T THINK FOR HOURS SAY IT WITH FLOWERS" 8900 W. NORTH AVE.

THE FOREMANUAL STAFF is more than satisfied — it is ELATED — with the splendid photography and the fine service rendered by its official photographer.

The Marshall Studio

(Successor to Mabel Sykes, Photographer)

162 NORTH STATE STREET, CHICAGO

Butler Building, Suite 1101

STAte 2462 DEArborn 8224

We point with especial pride to the photo-montage divisional pages, an artistic feature in the FOREMANUAL

ALL WOOL

LADIES' and MEN'S

BUY YOUR

SWEATERS

STOCK ON HAND

RIDING TOGS

BOOTS *FROM* ZOOT'S

LOWEST PRICES

ENGLISH and WESTERN

MIL. and IRV. PK. RD.

3956 NORTH CICERO AVE.

COMPLIMENTS OF

V A N C O

PAINT & VARNISH COMPANY

3051-53 NORTH CICERO AVENUE

GEORGE SPIES INC.

of CHICAGO

MANUFACTURING SCHOOL JEWELERS

Jewelers to Class of

FEBRUARY, 1940

"A CHICAGO INDUSTRY"

The

STUDENT COUNCIL

wishes to thank

FOREMAN STUDENTS

for their splendid help in all their projects.

Phones: Central 4652—Dearborn 9054 6th Floor

ESTABLISHED 1920

B. J. KESL CO.

JEWELRY

MANUFACTURERS OF

Class Rings, Pins, Medals, Fraternity and Club Pins
Trophies and Prize Cups

SILVERSMITHS BUILDING
10 SO. WABASH AVE. CHICAGO, ILL.

• THE PLACE TO BUY SCHOOL SUPPLIES OF EVERY KIND

FOREMAN SUGAR BOWL
Across from School on Le Claire

• LUNCHES
• SODAS

Harry Beiman Co.
JEWELER
DIAMONDS — WATCHES

3203 N. Cicero Avenue
at Belmont

ART FLOWER SHOP
3048 N. Cicero Avenue
Floral Designs
Pensacola 3229
Flowers for All Occasions

3200 North Cicero Avenue
ANNIE'S LUNCHEONETTE
Try Our Special
Steak Sandwiches with French Fries—Cole Slaw
SUNDAES
SODAS

TELEPHONE PALISADE 3405
A. R. SEEBER
Tools, Household Goods, Electrical Supplies, Paints, Glass and Oils
3025 N. Cicero Avenue
CHICAGO

L. MURPHY
R. DEXTER
CICERO-BELMONT STANDARD SERVICE STATION
GAS, OIL and ACCESSORIES
4801 Belmont Ave.
PEN. 3827

Franklin 5317

JULIA A. NOLAN

CLASS RINGS - CLASS PINS - CLASS RIBBONS

Room 708—6 North Michigan Ave. Chicago

"SPENCER COALS"

KOPPERS COKE

High Grade Fuel Oil

4618 BELMONT AVENUE All Phones: KILDARE 0234

THANK YOU!

For your patronage. It has been a privilege and a pleasure to serve you.

FOREMAN LUNCH ROOM

V. A. READING, Manager

Compliments
of

BEL-PARK
SUPER SERVICE STATION
"THE CORNER OF SERVICE"
3300 N. Cicero Ave., Chicago

A SHOP FOR THE PARTICULAR MAN

TOMPKINS MEN'S WEAR
3202 N. CICERO AVENUE

Ben. V. Tompkins **Palisade 2682**

PHONE KILDARE 4461 FREE DELIVERY

JOS. C. HOEFNER
Finer Meats
3246 N. Cicero Avenue

Phone Palisade 1741

M. ELKINS
Belmont Park Tailor—Cleaner—Furrier
LADIES' AND GENTS' SUITS MADE TO ORDER
Remodeling and Pressing, Repairing and Dyeing
4758 Belmont

PHONE AVENUE 1076

DR. B. H. SACHS
DENTIST
5359 Belmont Avenue
Corner Long Avenue

PHONE KILDARE 5618

OSCAR NAST
Hardware, Paints, Glass
5212 Belmont Avenue

ADOLPH'S
BELPARK FLORIST
4715 Belmont Avenue
PENSACOLA 9030

ODELL'S
QUALITY BAKERY
Wedding and Birthday Cakes
3250 Cicero Avenue
PHONE PALISADE 8394

HEY KIDS!
ALL OF US TRADE AT
LUNA SWEET SHOP
Next to Luna Theatre
Ice Cream, Candy, Lunches and Karmel Corn
4741 Belmont Ave. Palisade 2842

PHONE PALISADE 5050

H. SMITAL
FLORIST AND GREENHOUSE
CUT FLOWERS
FUNERAL FLOWERS
POTTED PLANTS
3254-56 CENTRAL AVENUE

Dear Bob,
Forgeting all past happenings, I wish you lot of luck and hope some day you'll get the downbeat on time
Sincerely,
Betty Beesley

To the lover
Chuck Nelson

To one grand fellow
Alice Dudda

Ruth Ziegler

Best wishes & loads of luck
Virg. Baranowski

Good Luck
Malie Johnny Oldshl (Oboe)

Loads of luck
Shirley Odell

Loads of luck and success —
Dorothy Zarnaski
"D. Zarnaski"

Loads of luck
Peggy Pons

Best wishes to a "cute" boy
Loretta Starsiak

Success to one of the finest.
Lorraine Gleeson

Best of luck to a temperamental drummer.
Sincerely
Gladys Nelson

My very Best Wishes to you.
Charlotte Berck

Leonore Pankie

To a swell friend & a perfect gentleman
Margie Redeark

Best Wishes
Pearl Christensen

Best Wishes and Loads of Luck
Geraldine Lamis

Lots of luck to a swell kid
Ruth Uddale

Best Wishes and the best of luck always
June Fry

Eleanore Toby Tomaszewski.
To a Wonderful Friend
I wish the best of wishes to the end.
Eugenia Linder.

Loads of Love to a swell guy
Virginia Farling

God Bless You!
Casmera Madey /41

"Loads of Luck"
Florence Wallmann.

Best of Luck
Always
Helga Andresen

Lots of Luck
& Best Wishes
Pat Quinn

to a division room pal
Marge Lu

The best of luck to a good friend. You deserve it.
Love & Kisses
Helen Krol

Good Luck to a guy that can get out of trouble quickly
Eleanore Gellarowski

Best of luck, & we are friends
I
Martha Jane Wiegewski

Is "friend ship"
Charles DeMarch

a blue ship
a red ship
But the best ship
Is "friend ship"
Charles DeMarch

Book. 4391
2052 N.
La Cross ave

Good Luck
Dolores Lappa
twins

Bob, You just like a candy Bar,
"Nutty" but "Very Nice"
Violette Zander

Lots of Luck
to a swell
fellow although
a pest.
Norma Klann

Loads of Luck to
a screwy kid.
(remember me) Lillian Swieton

Best Wishes
Helen Knosko

Loads & Lots of Luck Lois Jurin

To a Good Player
(accordion)
Marie Martino

May you be
successful in
whatever you
choose to do.
Norma
Ferando

"Loads of Luck"
Division room classmate
Margaret Mercurio

Best Wishes
Loretta Majewski

Good Luck Always
Doris McKneely

Lots of Luck
Elaine Keitel